Euramax®
Canada, Inc.

PRODUCT CATALOGUE

ROOF DRAINAGE SYSTEMS

MOISTURE PROTECTION

VENTILATION PRODUCTS

OUTDOOR LIVING PRODUCTS

SNOW RETENTION SYSTEMS

EuramaxCanada.com

DIAMOND Gutter Shield™

- **Pressure Fit Design Makes Installation Easy - No Fasteners Needed**
- **Easy to Handle 3 and 4 Foot Sections**
- **Compatible with Asphalt, Tile or Metal Roof System**
- **Drip Lip Reduces Tiger Striping**
- **Tested to Handle the Heaviest of Rainfall - Up to 40" per Hour**

US Patent Pending

- **Aluminum with High Impact Powder Coat Finish Reduces Scratching and Cracking**
- **Available in White, Brown and Black**
- **Available for 5" and 6" K Style Gutters**

For more product details see page 27.

Scan this tag to view product video.

For more information on the Diamond Gutter Shield visit DiamondGutterShield.com

Euramax Canada, Inc.

CONTENTS

Roof Drainage Systems

page 5

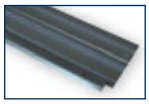
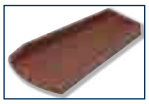

5 Special Order Gutter Colours
6 Gutter Systems
6 K Style Aluminum
8 Half Round Aluminum
9 K Style Galvanized
10 Half Round Galvanized
12 Freedom Gray Copper
14 K Style Copper
15 Half Round Copper
16 Vinyl Traditional
17 Vinyl Contemporary
19 Hangers K Style
21 Hangers Half Round
22 Shanks K Style & Half Round
22 Strainers
23 Outlets K Style & Half Round
23 Eave Boxes
24 Funnels
24 Downspout Tubes & Extensions
24 Downspout Fasteners
26 Gutter Protection
27 Gutter Guards
27 Gutter Shingle
27 Diamond Gutter Shield
27 Gutter Cover
27 Snap-In Filter
28 Snap-In Guard
28 Lock-On Gutter Guard
28 Hinged Gutter Guard
29 Hinged Half Round Gutter Guard
29 Co-Polymer Gutter Guard
29 Leaf Guard Plus
29 Leaf Guard
29 Gusher Guard
30 Accessories
30 Extend-A-Spout™
30 Catch-A-Raindrop™
30 Rodent Guard
31 Flex-A-Spout®
31 Flex Elbow™
31 Clip-Up Diverter Kit
31 Vinyl Dripper Flipper
32 Splash Blocks
32 SuperScoop™
32 Gutter Wedge

Moisture Protection

page 33

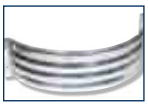
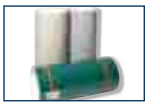
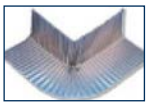

33 Roof Edge & Trim
33 A, B & C Style
36 D & E Style
37 Overhanging Roof Edge
37 F Style Vinyl
38 F Style Metal
42 Vinyl Drip Edge
43 ODE Style
43 FHA
43 Miscellaneous Roof Edge
43 H Style
44 Vented Roof Edge
44 Roof Apron
44 Brick Molding
45 Window & Door Caps
46 West Coast Roof Edges
46 Grip Edge
47 Drip Edge
48 Flashing Angle
49 Synthetic Roofing Underlayment
49 Pro-Master Roof Shield UDL™
49 Pro-Master Roof Shield UDL Plus™
49 Area Walls, Covers & Grates
49 Galvanized Area Walls
49 Galvanized Mini Area Walls
49 Plastic Cover
49 Translucent Cover
50 Modular Egress Window Well System
50 Galvanized Egress Area Wall
50 Escape Ladder
51 Trim Coil Painted Aluminum
52 Deck Ledger Flashing
53 Roll Valley Flashing
53 Copper Flashing
54 Step Flashing
54 Termite Shield
55 Corner Flex Flashing
55 W Valley
55 Z Bar
56 Miscellaneous Flashing
56 Galvanized Ridge Roll Cap
56 Aluminum Flashing Angle
56 Aluminum Rain Diverter
56 Galvanized Kick Out Diverter

Ventilation Products

page 57

57 Pro-Master Ridge Vent™
57 AccuVent®
57 Soffit & Fascia
57 T4 Aluminum Soffit
58 D6 Aluminum Soffit
58 12"x12' Aluminum Soffit
58 16"x12' Center Vent 4 Panel Aluminum Soffit
58 10"x12' QLok Alum. Soffit
58 15"x12' QLok Alum. Soffit
58 12"x12' TrapLok Alum. Soffit
59 Soffit Hanger
59 J Channel
59 F Channel
59 Crown Moulding
59 Double Channel
60 Fascia Aluminum 12'

Outdoor Living Products

page 61

61 DrySnap® Underdecking Rain Carrying System
62 Vinyl Railing Systems
62 Railing Kits
63 Posts, Caps & Trim
64 Optional Accessories
65 Continuous Handrail Systems
65 Continuous Handrail Components

Snow Retention Systems

page 66

67 Snow Guards for Shingle, Slate, Synthetic Slate, Tile & Shake Roofing
68 Snow Guards for Metal Roofs
71 Aluminum Snow Panels

Miscellaneous

page 72

72 Corner Bead
73 Caulks & Sealants
73 Touch-Up Paint
74 Rivets, Nails & Screws
75 Metal Bender & Blades, Wall Ties & Utility Sheet, Utility Trim & Starter Strip, Siding Corners, Wind T Bracing & Joist Bridging

Point of Purchase

page 76

Appendix

page A1

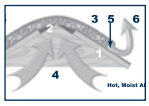

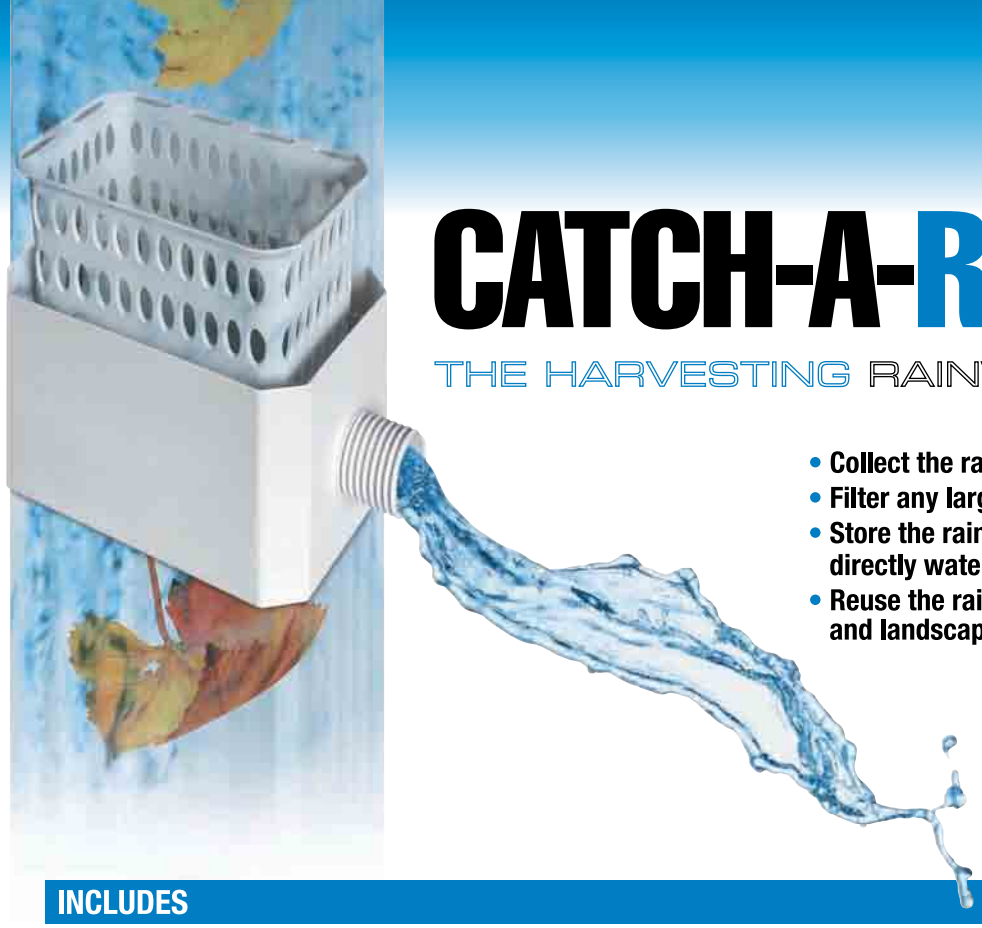

CATCH-A-Raindrop™

THE HARVESTING RAINWATER COLANDER™

- **Collect the rainfall from your rooftop**
- **Filter any large or coarse debris from the downspout**
- **Store the rain in barrels or connect to hose for directly watering plants**
- **Reuse the rain to water houseplants, gardens, and landscape, or wash cars**

INCLUDES

- **Rainwater Colander with Cap**
- **Downspout Clip with Zip Screw**
- **Easy Installation Instructions**

- Fits most standard residential downspouts
- Available for 2x3 and 3x4 downspouts
- Small, discrete, and worry-free
- Affordable way to conserve water
- Plants love the pH neutral, fluoride- and chlorine-free water
- Diverts water away from your home's foundation
- Attach to a regular garden hose or use cap

HOW IT WORKS

The **CATCH-A-Raindrop™ Rainwater Colander™** connects to a vertical downspout and captures 50% of rainwater while debris is directed down the gutter, diverting filtered rainwater into a storage tank or rain barrel, or directly to a garden.

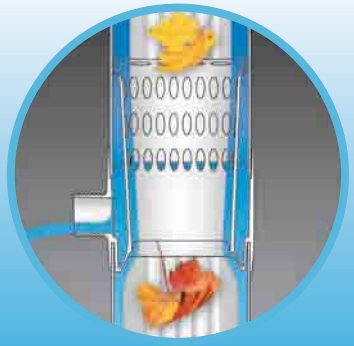

As the water travels down the inside walls of the downspout, the rainwater adheres to the walls of the downspout and does not free-fall from the center. The Rainwater Colander™ installed inside the downspout captures water free of large debris in a 2-inch tall reservoir that has an outlet to attach to a garden hose or cap when not in use. The innovative design of the patented colander automatically diverts rainwater back into the downspout when the rain barrel is full or a cap is attached.

CatchARaindrop.com

Euramax® Canada, Inc.

1-800-461-5706 EuramaxCanada.com
26 Loren Street, Barrie, ON L4N 4P4

Scan for product information.

Get the free mobile app at http://gettag.mobi

Made in Canada. Patent pending for USA and Canada.
CATCH-A-Raindrop™ and Rainwater Colander™ are trademarks of Amerimax Home Products, Inc.

Euramax® Canada, Inc.

Roof Drainage Systems

Full Range of Special Order Gutter Colours Available!

***Call Euramax Canada for Details**

5" Gutter System	
Gutter: Sold 10' sections (5")	24002 _ _ _*
Downspout: 10' (2"x3")	24019 _ _ _*
Inside Mitre: (5")	5INM _ _ _*
Outside Mitre: (5")	5OTM _ _ _*
Right End: (5")	5ENR _ _ _*
Left End: (5")	5ENL _ _ _*
Seamer: 2 per pack with 1 oz. SeamerMate® (Available in 5" only)	25008 _ _ _*
Hidden Hanger with Hex Head Screw: (5")	210121
Hidden Hanger with Roof Strap: 4 pack, nails included. Use when no Fascia Board available (5" only)	21030PK
Unpainted Outlet: (2"x3")***	21051
"A" Style Elbow: (2"x3")	3AE _ _ _*
"B" Style Elbow: (2"x3")	3BE _ _ _*
Downspout Bands	DPB _ _ _*
SeamerMate® 10 oz. Cartridge	85148 or 85150**
Sheet Metal Screws: 8 Per Pack	85354 _ _ _*
Touch-Up Paint: 12 oz. can, 12 Per Carton	13TUP_ _ _*

6" Gutter System	
Gutter: Sold 10' sections (6")	44002 _ _ _*
Downspout: 10' (3"x4")	44011 _ _ _*
Inside Strip Mitre: (6")	6ISM _ _ _*
Outside Strip Mitre: (6")	6OSM _ _ _*
Right End: (6")	6ENR _ _ _*
Left End: (6")	6ENL _ _ _*
Hidden Hanger with Hex Head Screw: (6")	47814
Unpainted Outlet: (3"x4")	47251
"A" Style Elbow: (3"x4")	4AE _ _ _*
"B" Style Elbow: (3"x4")	4BE _ _ _*
Downspout Bands	DPB _ _ _*
SeamerMate® 10 oz. Cartridge	85148 or 85150**
Sheet Metal Screws: 8 Per Pack	85354 _ _ _*
Touch-Up Paint: 12 oz. can, 12 Per Carton	13TUP_ _ _*

Important Notes:

Allow two week lead time

10' Gutter Sections available only

See page A1 in the Appendix for "Gutter Facts You Should Know Before Purchasing Your Roof Drainage Systems"

**85150 meets VOC Requirements. Neither SeamerMate® product is visible after installation

End with Drop not available in this program

***21051 Unpainted Outlets are not visible after installation

6" Seamer not available. Installation requires overlap of gutter, screw, and seal with SeamerMate®

Colour Fandecks Available

K Style Aluminum Gutter

See page A1 in the Appendix for "Gutter Facts You Should Know Before Purchasing Your Roof Drainage Systems"

	Description	Carton Qty	White 30°	Brown	Clay	High Gloss White 80°	Royal Brown
	Straight Back Gutter **10'						
	5" .0185"	10	26006	2400619	2400644	-	-
	5" .0255"	10	26002	2400219	-	-	-
	5" .0305"	10	26003	-	-	-	-
	6" .0255"	5	46002	-	-	-	-
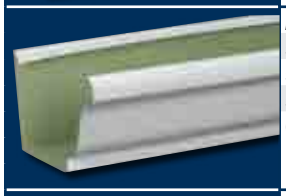	***Hem Back Gutter **10'***						
	5" .0255"	8	26004	-	-	-	-
	5" .027"	5	-	-	-	K10HG5	K10BR5
	5" .032"	10	-	-	-	K10325	K10B35
	6" .032"	5	-	-	-	K10326	K10BR6
	Mitre, Inside						
	5"	20	-	-	-	5INM80W	5INMRB
	5"	10	27201	2520119	2500144	-	-
	6"	10	47001	-	-	6INM80W	6INMRB
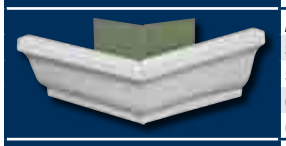	***Mitre, Outside***						
	5"	20	-	-	-	5OTM80W	5OTMRB
	5"	10	27202	2520219	2500244	-	-
	6"	10	47002	-	-	-	-
	6"	20	-	-	-	6OTM80W	6OTMRB
	Strip Mitre, Inside						
	5"	20	-	-	-	5ISM80W	5ISMRB
	6"	20	-	-	-	6ISM80W	6ISMRB
	Bay Strip Mitre, Inside						
	5"	20	-	-	-	5ISMBG80W	-
	6"	20	-	-	-	6ISMBG80W	-
	Strip Mitre, Outside						
	5"	20	-	-	-	5ISM80W	5ISMRB
	6"	20	-	-	-	6ISM80W	6ISMRB
	Bay Strip Mitre, Outside						
	5"	20	-	-	-	5OSMBG80W	-
	6"	20	-	-	-	6OSMBG80W	-
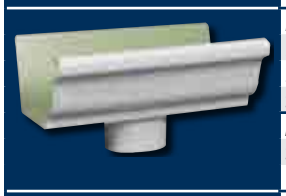	***End w/Drop 5"***						
	2" x 3" Drop	12	27010	2501019	2501044	-	-
	2" x 3" Drop	20	-	-	-	KEPHG5	KEPBR5
	3" x 4" Drop	12	27080	2508019	-	-	-
	End w/Drop 6"						
	3" x 4" Drop	10	47080	-	-	-	-
	Left End						
	5"	50	27005	-	-	5ENL80W	5ENLRB
	5"	15	27205	2520519	2500544	-	-
	6"	50	47005	-	-	6ENL80W	6ENLRB
	Right End						
	5"	50	27006	-	-	5ENR80W	5ENRRB
	5"	15	27206	2520619	2500644	-	-
	6"	50	47006	-	-	6ENR80W	6ENRRB
	Connector						
	5"	50	-	-	-	KSJHG5	KSJBR5
	5"	30	27209	2520919	2500944	-	-
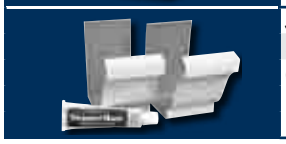	***Seamer with 1 oz. SeamerMate®***						
	5", 2/bag	25	27008	2500819	2500844	-	-
	6", 2/bag	25	47008	-	-	-	-

*Colours shown are for reference only. All thicknesses are inches unless otherwise noted. Tolerance is ± .002 inches. **Available in longer lengths.*

K Style Aluminum Gutter

See page A1 in the Appendix for "Gutter Facts You Should Know Before Purchasing Your Roof Drainage Systems"

	Description	Carton Qty	Unpainted	White 30°	Brown	Clay	High Gloss White 80°	Royal Brown
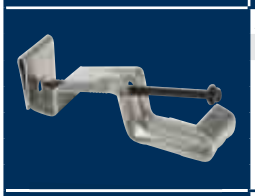	***Hidden Hanger w/Screw***							
	5" - Aluminum	100	210121	-	-	-	-	-
	5" - Aluminum	250	21812	-	-	-	-	-
	See pages 19-22 for more hanger choices.							
	Gutter Screws and Ferrules 10/Pack							
	7" - Galvanized	25 pks	-	33047PK	3304719PK	-	-	-
	Gutter Screws only Bulk							
	7" - Galvanized	250	-	33246	-	-	-	-
	See pages 19-22 for more hanger choices.							
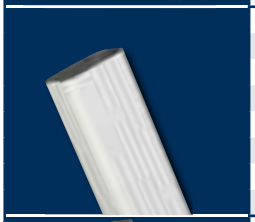	***Downspout 10' Square Corrugated***							
	2" x 3" .0145"	10	DSSCPMF3	26010	2401019	2401044	-	-
	2" x 3" .0175"	10	-	26011	2401119	-	-	-
	2" x 3" .019"	10	-	-	-	-	24019020	24019015
	2" x 3" .024"	10	-	DSSC24H3	DSSC24B3	-	-	-
	3" x 3" .024"	10	-	L4061	L4161	-	-	-
	3" x 4" .0175"	10	-	46011	4401119	-	-	-
	3" x 4" .024"	10	DSSCPMF4	-	-	-	DS4102480W	DS41024RB
	Downspout Extension 15"							
	2" x 3"	24	-	27075	2507519	2507544	-	-
	3" x 4"	14	-	47075	4507519	-	-	-
	Downspout Band • *Fits 2" x 3" and 3" x 4" downspouts*							
		200	-	27229	2522919	-	-	-
		100	-	-	-	2502944	DPB80W	DPBRB
	Front Elbow "A" (75 degree) Square Corrugated							
	2" x 3"	30	-	27064	-	-	3AE80W	3AERB
	2" x 3"	15	-	27264	2526419	2506444	-	-
	3" x 3"	10	-	L4066	L4166	-	-	-
	3" x 4"	10	-	47264	4526419	-	-	-
	3" x 4"	30	-	-	-	-	4AE80W	-
	3" x 4"	15	-	-	-	-	-	4AERB
	Front Elbow "A" (90 degree) Square Corrugated							
	2" x 3"	30	-	-	-	-	3AES80W90	3AESRB90
	3" x 4"	15	-	-	-	-	4AES80W90	4AESRB90
	Front Elbow "A" (60 degree) Square Corrugated							
	2" x 3"	30	-	-	-	-	3AES80W60	3AESRB60
	3" x 4"	30	-	-	-	-	4AES80W60	4AESRB60
	Side Elbow "B" (75 degree) Square Corrugated							
	2" x 3"	30	-	27065	-	-	3BE80W	3BERB
	2" x 3"	15	-	27265	2526519	2506544	-	-
	3" x 4"	15	-	-	-	-	4BE80W	4BERB
	3" x 4"	10	-	47265	4526519	-	-	-
	Side Elbow "B" (90 degree) Square Corrugated							
	2" x 3"	30	-	-	-	-	3BES80W90	3BESRB90
	3" x 4"	30	-	-	-	-	4BES80W90	4BESRB90
	Side Elbow "B" (60 degree) Square Corrugated							
	2" x 3"	30	-	-	-	-	3BES80W60	3BESRB60
	3" x 4"	30	-	-	-	-	4BES80W60	4BESRB60
NEW Product	***Vinyl Transition Elbow*** • *Transitions from "A" style to "B" style* • *Can be used with metal and vinyl gutter systems.*							
	2" x 3"	30	-	37064	-	-	-	-
	3" x 4"	12	-	37065	-	-	-	-
NEW Product	***3" x 3" Downspout System - items listed above and Outlet on page 23***							

Colours shown are for reference only. All thicknesses are inches unless otherwise noted. Tolerance is ± .002 inches.

Half Round Aluminum Gutter

See page A1 in the Appendix for "Gutter Facts You Should Know Before Purchasing Your Roof Drainage Systems"

	Description	Carton Qty	Unpainted	White 30°	High Gloss White 80°	Royal Brown
	Single Bead **10'					
	5" .027"	10	-	-	L10HG5	L10BR5
	5" .032"	10	-	-	L10325	L10B35
	6" .032"	10	-	-	L10HG6	L10BR6
	Mitre, Inside					
	5"	20	-	-	LISHG5	LISBA5
	6"	20	-	-	LISHG6	LISBA6
	Mitre, Outside					
	5"	20	-	-	LOSHG5	LOSBA5
	6"	20	-	-	LOSHG6	LOSBA6
	End w/Outlet					
	5"	20	-	-	DEPHG5	DEPBA5
	"B" Wide Flange Outlet					
	3" - Aluminum	50	-	-	WBOHG3	WBOBA3
	4" - Aluminum	50	-	-	WBOHG4	WBOBA4
	"B" Outlet					
	3" - Aluminum	50	-	-	RBOHG3	RBOBA3
	4" - Aluminum	50	-	-	RBOHG4	RBOBA4
	End					
	5"	50	-	-	CENHG5	CENBA5
	6"	50	-	-	CENHG6	CENBA6
	Connector					
	5"	50	-	-	SCNHG5	SCNBA5
	6"	50	-	-	SCNHG6	SCNBA6
	#10 Combination Circle & Shank w/Spring Clip					
	5" - Aluminum	50	-	-	CBCHG5	CBCBA5
	6" - Aluminum	50	-	-	CBCHG6	CBCBA6
	Spring Clip for #10 Combination Hanger					
	One Size - Aluminum	50	-	-	SPCLWA	SPCLBA
	See pages 19-22 for more hanger choices.					
	Shank for Adjustable Pitch Rafters					
	#30 - Aluminum	50	-	-	SHHG30	SHBA30
	See pages 19-22 for more hanger choices.					
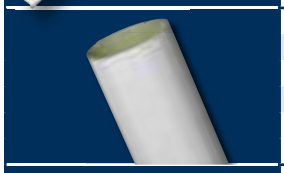	***Downspout 10' Plain Round***					
	3" .019"	10	-	DSPRPSW3	DSPRPHG3	DSPRPBR3
	3" .024"	10	DSPRPMF3	-	-	-
	4" .019"	10	DSPRPMF4	DSPRPSW4	DSPRPHG4	DSPRPBR4
	4" .024"	10	DSPRPMF4	-	DSPRPHG4	DSPRPBR4
	Downspout 10' Round Corrugated					
	3" .019" *Individually UPC'd*	10	-	-	46026	-
	3" .019"	10	-	-	DSRCPHG3	DSRCPBR3
	4" .024" *Individually UPC'd*	10	-	-	46018	-
	4" .024"	10	-	-	DSRCPHG4	DSRCPBR4

*Colours shown are for reference only. All thicknesses are inches unless otherwise noted. Tolerance is ± .002 inches. **Available in longer lengths.*

Half Round Aluminum Gutter

See page A1 in the Appendix for "Gutter Facts You Should Know Before Purchasing Your Roof Drainage Systems"

	Description	Carton Qty	White 30°	High Gloss White 80°	Royal Brown
	Elbow (75 degree) Plain Round *(Also available in 90, 60, 45 & 30 degrees)*				
	3" .019"	30	-	PR3HG3	PR3BR3
	4" .024"	30	-	PR3HG4	PR3BR4
	Elbow (75 degree) Round Corrugated *(Also available in 90, 60, 45 & 30 degrees)*				
	3" .019"	30	-	RC3HG3	RC3BR3
	3" .019"	15	-	473741	-
	4" .024"	8	-	470781	-
	4" .024"	30	-	RC3HG4	RC3BR4

K Style Galvanized Gutter

	Description	Carton Qty	White 30°	Brown	Unpainted
	Gutter **10'				
	4" 32 ga.	10	18007	1800719	14007
	5" 32 ga.	10	32007	3200719	28008
	5" 30 ga.	10	-	-	28007
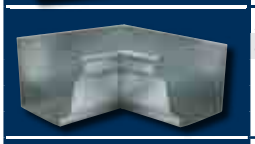	**Mitre, Inside**				
	4"	10	19201	1920119	15201
	5"	10	33201	3320119	29201
	Mitre, Outside				
	4"	10	19202	1920219	15202
	5"	10	33202	3320219	29202
	End w/Drop				
	4"	12	19010	1901019	15010
	5"	12	33010	3301019	29010
	Left End				
	4" 28 ga.	50	19005	-	-
	4" 28 ga.	15	-	1920519	15205
	5" 28 ga.	50	33005	-	-
	5" 28 ga.		-	3320519	29205
	Right End				
	4" 28 ga.	50	19006	-	-
	4" 28 ga.	15	-	1920619	15206
	5" 28 ga.	50	33006	-	-
	5" 28 ga.	15	-	3320619	29206
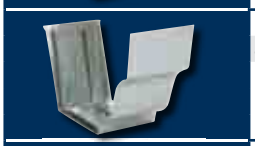	**Connector**				
	4"	30	19209	1920919	15209
	5"	30	33209	3320919	29209
	Seamer with 1 oz. SeamerMate®				
	4"	25	19008	1900819	15008
	5"	25	33008	3300819	29008

*Colours shown are for reference only. All thicknesses are inches unless otherwise noted. Tolerance is ± .002 inches. **Available in longer lengths.*

K Style Galvanized Gutter

See page A1 in the Appendix for "Gutter Facts You Should Know Before Purchasing Your Roof Drainage Systems"

	Description	Carton Qty	White 30°	Brown	Unpainted
	Snap Lok Bracket (Call for information on top bars, snap straps, and cross bars)				
	5" Bulk - Galvanized	50	33022	3302219	29022
	See pages 19-22 for more hanger choices.				
	Fascia Bracket, 4/pack				
	5" - Galvanized	12 pks	33020PK	3302019PK	29020PK
	4" - Galvanized	12 pks	19020	1902019	15020
	See pages 19-22 for more hanger choices.				
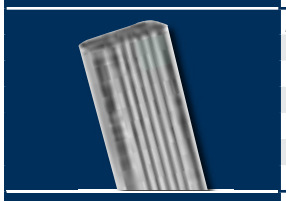	***Downspout 10' Square Corrugated***				
	2" x 2" 26 ga.	10	-	-	DSSCP262
	2" x 3" 32 ga.	10	32014	3201419	28014
	2" x 3" 30 ga.	10	-	-	28017
	3" x 4" 30 ga.	10	50014	-	48014
	Downspout Band • *Fits 2" x 3" and 3" x 4" downspouts*				
		200	33229	3322919	-
		100	-	-	29029
	Front "A" Elbow (75 degree) Square Corrugated *(Also available in 90, 60, 45 & 30 degrees)*				
	2" x 3"	30	33064	-	-
	2" x 3"	30	-	-	SA63P3
	2" x 3"	15	-	3326419	29264
	3" x 4"	30	-	-	SA63P4
	3" x 4"	20	51064	-	49064
	Side "B" Elbow (75 degree) Square Corrugated *(Also available in 90, 60, 45 & 30 degrees)*				
	2" x 3"	30	33065	-	-
	2" x 3"	30	-	-	SB63P3
	2" x 3"	15	-	3326519	29265
	3" x 4"	20	51065	-	49065
	3" x 4"	30	-	-	SB63P4
	Vinyl Transition Elbow • *Transitions from "A" style to "B" style* • *Can be used with metal and vinyl gutter systems.*				
	2" x 3"	30	37064	-	-
	3" x 4"	12	37065	-	-

Half Round Galvanized Gutter

	Description	Carton Qty	Unpainted
	5" Single Bead **10'		
	26 ga.	5	L10265
	28 ga.	10	L10285
	6" Single Bead **10'		
	26 ga.	10	L10266BX
	Mitre, Inside	
	5"	20	LIS265
	6"	20	LIS266
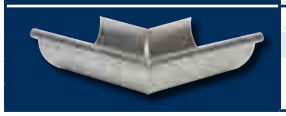	***Mitre, Outside***	
	5"	20	LOS265
	6"	20	LOS266

*Colours shown are for reference only. All thicknesses are inches unless otherwise noted. Tolerance is ± .002 inches. **Available in longer lengths.*

Half Round Galvanized Gutter

See page A1 in the Appendix for "Gutter Facts You Should Know Before Purchasing Your Roof Drainage Systems"

	Description	Pack Qty.	Unpainted
	End w/Outlet		
	5"	20	DE2653
	6"	20	DE2664
	"B" Outlet, Wide Flange		
	3"	50	RBOMF3
	WB Pop Rivet Style Outlet		
	3"	50	WBP263
	"B" Style Outlet		
	3"	50	RBO263
	4"	50	RBO264
	5"	25	RBO265
	6"	25	RBO266
	End		
	5" 28 ga.	50	CEN265
	6" 28 ga.	50	CEN266
	Connector		
	5"	50	SCN265
	6"	50	SCN266
	#10 Combination Circle & Shank w/Spring Clip		
	5" - Galvanized	50	CCS105
	6" - Galvanized	50	CCS106
	Spring Clip for #10 Combination Hanger		
	One Size - Galvanized	50	SPCLGL
	See pages 19-22 for more hanger choices.		
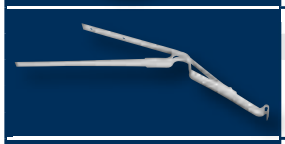	***Rival Strap Hanger***		
	5" - Galvanized	50	RIVGL5
	6" - Galvanized	50	RIVGL6
	See pages 19-22 for more hanger choices.		
	Downspout Plain Round		
	2" 26 ga.	10	42016
	2" 26 ga.	5	DSPRP262
	3" 26 ga.	5	DSPRP263BX
	3" 28 ga.	5	DSPRP283BX
	4" 28 ga.	5	DSPRP284BX
	Downspout 10' Round Corrugated		
	2" 26 ga.	5	DSRCP262
	3" 26 ga.	6	40016
	3" 28 ga.	6	DSRCP283
	4" 26 ga.	5	DSRCP264BX
	4" 28 ga.	5	DSRCP284
	Elbow (75 degree) Plain Round *(Also available in 90, 60, 45 & 30 degrees)*		
	2" 26 ga.	20	PR63P2
	3" 26 ga.	20	PR63P3
	4" 26 ga.	20	PR63P4
	Elbow (75 degree) Round Corrugated *(Also available in 90, 60, 45 & 30 degrees)*		
	2" 26 ga.	20	RC63P2
	3" 26 ga.	15	410651
	3" 26 ga.	20	RC63P3
	4" 26 ga.	20	RC63P4
	Downspout Band		
	Round 2"	100	43029

Colours shown are for reference only. All thicknesses are inches unless otherwise noted. Tolerance is ± .002 inches.

FreedomGray® Copper

ROOF DRAINAGE SYSTEMS

- *Environmentally friendly alternative to lead-coated copper*
- *Attractive earth-tone gray finish*
- *Durable & corrosion resistant*
- *Revere copper substrate per ASTM B370*
- *Easily cut, bent, formed and installed with same tools as used for copper*
- *Solders using readily available materials*
- *25 year warranty*

Half Round Gutter Systems & Accessories

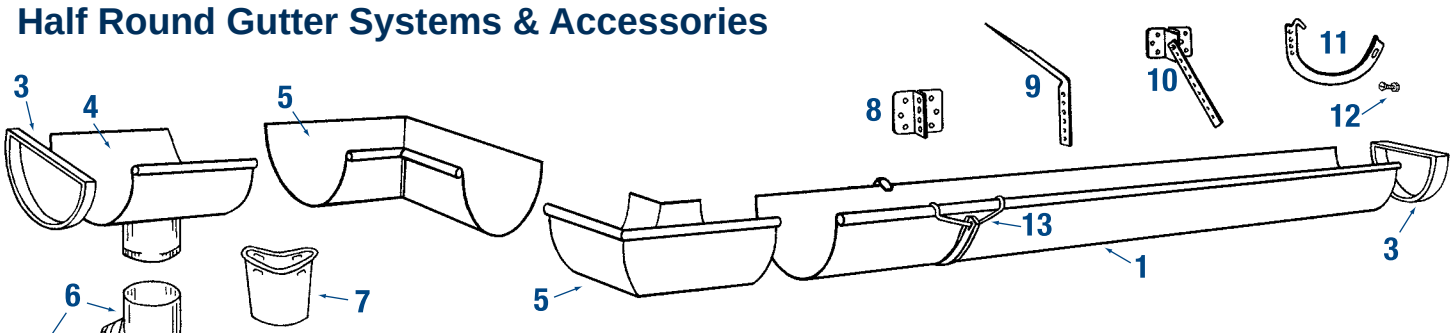

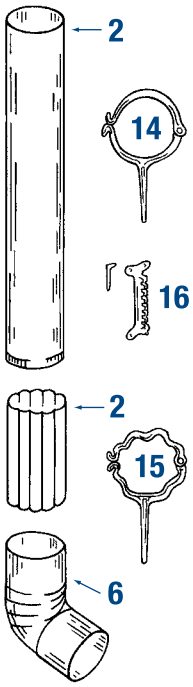

	Description	Sizes / Notes
1	Half Round Gutter 5" & 6"	5" & 6"
2	Plain Round or Round Corr. Downspout	3" & 4"
3	"C" End	5" & 6"
4	End with Drop	5" & 6"
5	90 Degree Box Mitre Outside & Inside	5" & 6"
6	Elbows – Plain Round or Round Corr.	3" & 4" (75 Degrees or 45 Degrees)
7	"B" Outlet Tube	3" & 4" (4" is TZ Coated)
8	#1 Shank Plate	TZ Coated / For Fascia Mounting
9	#12 Shank	TZ Coated / For Nailing to Sheeting
10	#30 Shank	TZ Coated / Adjustable Pitch for Angled End Rafters & Fascia
11	Stamped Circle	5" & 6" / TZ Coated
12	#10 - 24 x 3/4" Nut & Bolt for Shanks	Zinc Plated Steel
13	Spring Clip	Stainless Steel Clip
14	Hinged Downspout Hook – Plain Round	3" & 4" / Zinc Casting
15	Hinged Downspout Hook – Round Corr.	3" & 4" / Zinc Casting
16	Rack & Key Set	TZ Coated

Euramax® Canada, Inc.

Durable, Attractive and Environmentally Friendly FreedomGray® Copper Half Round Gutter Systems Complement any Architectural Style!

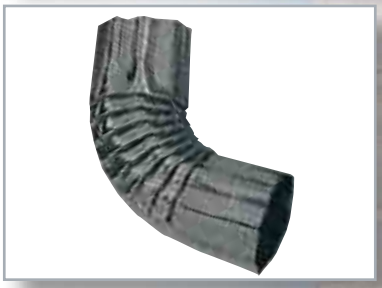

FreedomGray® Copper

ROOF DRAINAGE SYSTEMS

K Style Copper Gutter

See page A1 in the Appendix for "Gutter Facts You Should Know Before Purchasing Your Roof Drainage Systems"

	Description	Carton Qty	Copper 16 oz			
	Straight Back Gutter **10'					
	5"	5	K10CP5			
	6"	5	K10CP6			
	Bay Mitre, Inside					
	5"	20	KISCP5			
	6"	20	KISCP6			
	Bay Strip Mitre, Inside					
	5"	20	5ISMBC			
	6"	20	6ISMBC			
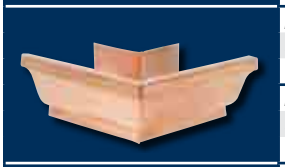	***Bay Mitre, Outside***					
	5"	20	KOSCP5			
	6"	20	KOSCP6			
	Bay Strip Mitre, Outside					
	5"	20	5OSMBC			
	6"	20	6OSMBC			
	K Oval Outlet with Lock-in					
	2"	50	OKOCP3			
	3"	50	OKOCP4			
	Left End					
	5"	50	ENLCP5			
	6"	50	ENLCP6			
	Right End					
	5"	50	ENRCP5			
	6"	50	ENRCP6			
	Connector					
	5"	50	KSJCP5			
	K Hidden Hanger w/Screw (Straight Back)					
	5"	100	HIDC5S			
	6"	75	HIDC6S			
	See pages 19-22 for more hanger choices.					
	Premium K Fascia Hanger w/Crossbar					
	5"	50	5PFCCP			
	6"	50	6PFCCP			
	See pages 19-22 for more hanger choices.					
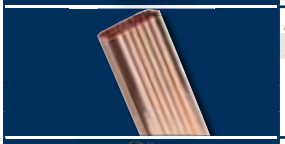	***Downspout Square Corrugated***					
	2" x 3"	5	DSSCPCP3			
	3" x 4"	5	DSSCPCP4			
	Downspout Plain Square					
	2" x 3"	5	PSCP23			
	3" x 4"	5	PSCP34			
			75 degree	*90 degree*	*60 degree*	*45 degree*
	Front "A" Elbow Square Corrugated					
	2" x 3"	10	SA3CP3	SA4CP3	SA2CP3	SA1CP3
	3" x 4"	10	SA3CP4	SA4CP4	SA2CP4	SA1CP4
	Side "B" Elbow Square Corrugated					
	2" x 3"	10	SB3CP3	SB4CP3	SB2CP3	SB1CP3
	3" x 4"	10	SB3CP4	SB4CP4	SB2CP4	SB1CP4

*Colours shown are for reference only. All thicknesses are inches unless otherwise noted. Tolerance is ± .002 inches. **Available in longer lengths.*

Half Round Copper Gutter

See page A1 in the Appendix for "Gutter Facts You Should Know Before Purchasing Your Roof Drainage Systems"

	Description	Carton Qty	Copper 16 oz
	Single Bead **10'		
	5"	5	L10CP5EA
	6"	5	L10CP6
	Double Bead **10'		
	5"	5	L10DC5
	6"	5	L10DC6
	Mitre, Inside		
	5"	20	LISCP5
	6"	20	LISCP6
	Mitre, Outside		
	5"	20	LOSCP5
	6"	20	LOSCP6
	End w/Drop		
	5"	20	DECP53
	"B" Outlet		
	3"	50	RBOCP3
	4"	50	RBOCP4
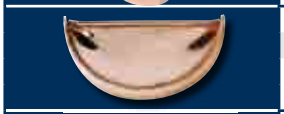	***End***		
	5"	50	CENCP5
	6"	50	CENCP6
	Connector		
	5"	50	SCNCP5
	6"	50	SCNCP6
	#10 Combination Circle & Shank w/Spring Clip		
	5"	50	CCC105
	6"	50	CCC106
	See pages 19-22 for more hanger choices.		
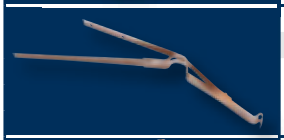	***Rival Strap Hanger***		
	5"	50	RIVCP5
	6"	50	RIVCP6
	See pages 19-22 for more hanger choices.		
	Downspout Plain Round		
	2"	5	DSPRPCP2
	3"	5	DSPRPCP3
	4"	5	DSPRPCP4
	Downspout Round Corrugated		
	3"	5	DSRCPCP3
	4"	5	DSRCPCP4

			75 degree	90 degree	60 degree	45 degree
	Elbow Plain Round					
	2"	20	PR3CP2	PR4CP2	-	PR1CP2
	3"	10	PR3CP3	PR4CP3	PR2CP3	SA1CP4
	4"	10	PR3CP4	-	-	PR1CP4
	Elbow Round Corrugated					
	3"	10	RC3CP3	RC4CP3	RC2CP3	RC1CP3
	4"	10	RC3CP4	-	-	-

*Colours shown are for reference only. All thicknesses are inches unless otherwise noted. Tolerance is ± .002 inches. **Available in longer lengths.*

Traditional Style Vinyl Gutter

See page A1 in the Appendix for "Gutter Facts You Should Know Before Purchasing Your Roof Drainage Systems"

	Description	Carton Qty	White	Brown
	Gutter 10'			
	5"	8	M0573	M1573
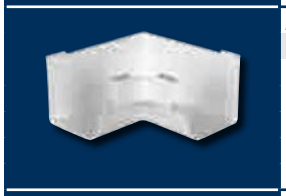	***Inside Corner***			
		4	M0504	M1504
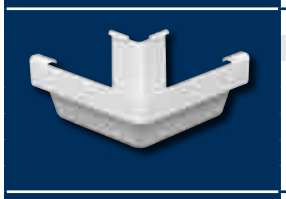	***Outside Corner***			
		4	M0503	M1503
	End w/ Outlet			
	2" x 3" Outlet	6	M0506-6	M1506
	2" x 3" Outlet	18	M0506	-
	3" x 4" Outlet	6	*Call for Details 800.461.5706*	
	End (Pair)			
		14	M0611	M1611
	Connector 2 pc			
		50	M0608	M1608
	Hidden Hook 1 pc			
		200	M0622B	M1622B
	Hidden Hook 2 pc			
		50	M0521	M1521
	Downspout 10'			
	2" x 3"	6	M0593	M1593
	3" x 4"	6	M0793	-
	Downspout Extension 15"			
	2" x 3"	9	M0594	-
	3" x 4"	14	M0794	-

Colours shown are for reference only.

Traditional Style Vinyl Gutter

See page A1 in the Appendix for "Gutter Facts You Should Know Before Purchasing Your Roof Drainage Systems"

	Description	Carton Qty	White	Brown
	Connector			
	2" x 3"	20	M0623	M1623
	3" x 4"	16	M0723	-
	Diverter			
		20	M0642	M1642
	Downspout Band • *Plastic bands for use with metal or vinyl downspouts*			
	2" x 3" - Plastic	60	M0634	M1634
	3" x 4" - Plastic	24	39029	3902919
	"A" Elbow			
	2" x 3"	20	M0627	M1627
	2" x 3"	60	M0627B	M1627B
	3" x 4"	24	M0727	-
	"B" Elbow			
	2" x 3"	20	M0628	M1628
	3" x 4"	24	M0728	-
	Transition Elbow • *Transitions from "A" style to "B" style* • *Can be used with metal and vinyl gutter systems.*			
	2" x 3"	30	37064	-
	3" x 4"	12	37065	-

Contemporary Style Vinyl Gutter

	Description	Carton Qty	White	Brown
	Gutter 10'			
	4"	8	T0473	T1473
	5"	8	T0573	T1573
	Vinyl Corner Contemporary			
	4"	10	T0403	T1403
	5"	10	T0503	T1503
	End w/Outlet			
	4"	10	T0409	T1409
	5"	10	T0509	T1509
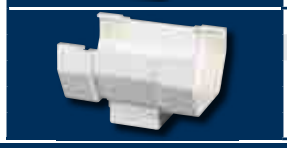	**Center Outlet**			
	4"	10	T0406	T1406
	5"	10	T0506	T1506

Colours shown are for reference only.

Contemporary Style Vinyl Gutter

See page A1 in the Appendix for "Gutter Facts You Should Know Before Purchasing Your Roof Drainage Systems"

	Description	Carton Qty	White	Brown
	End			
	4"	20	T0411	T1411
	5"	20	T0511	T1511
	Connector			
	4"	25	T0405	T1405
	5"	25	T0505	T1505
	Hidden Hook			
	5"	50	T0520	T1520
	Hidden Hook 2 pc.			
	4"	50	T0421	T1421
	Exterior Hook			
	4"	50	T0419	T1419
	5"	50	T0519	T1519
	2" Square Downspout 10'			
		6	T0583	T1583
	2" Square Downspout Connector			
		10	T0523	T1523
	2" Square Diverter			
		20	T0642	T1642
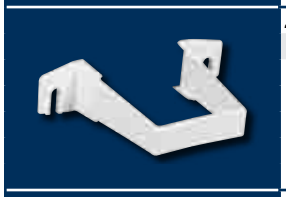	***2" Square Downspout Clip***			
		30	T0534	T1534
	Square Elbow			
		20	T0525	T1525

Colours shown are for reference only.

Hangers - K Style

See page A4 in the Appendix for information on popular hanger choices.

	Description	Carton Qty	White 30°	Brown	High Gloss White 80°	Royal Brown	Unpainted	Copper
	#40 K Hanger w/Strap							
	5" - Aluminum	50	-	-	40KWA5	40BRA5	-	-
	6" - Aluminum	50	-	-	40KWA6	40BRA6	-	-
	5" - Galvanized	50	40KGL5	-	-	-	-	-
	6" - Galvanized	50	40KGL6	-	-	-	-	-
	5" - Copper	50	-	-	-	-	-	40KCP5
	6" - Copper	50	-	-	-	-	-	40KCP6
	#41 K Hanger w/Strap							
	5" - Aluminum	50	-	-	41KWA5	41BRA5	-	-
	6" - Aluminum	50	-	-	41KWA5	41BRA5	-	-
	5" - Copper	50	-	-	-	-	-	41KCP5
	6" - Copper	50	-	-	-	-	-	41KCP5
	Premium K Fascia Hanger w/Crossbar							
	5" - Aluminum	50	-	-	5PFHGC	5PFBRC	-	
	6" - Aluminum	50	-	-	6PFHGC	6PFBRC	-	
	5" - Copper	50	-	-	-	-	-	5PFCCP
	6" - Copper	50	-	-	-	-	-	6PFCCP
	Fascia Strap Hanger							
	5" - Aluminum	100	-	-	-	-	21028	-
	Fascia Bracket							
	5", 4/pack - Aluminum	12 pks	25020PK	2502019	-	-	-	-
	Fascia Bracket, 4/pack							
	5" - Galvanized	12 pks	33020PK	3302019PK	-	-	29020PK	-
	4" - Galvanized	12 pks	19020	1902019	-	-	15020	-
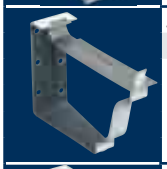	**Snap Lok Bracket** (Call for information on top bars, snap straps, and cross bars)							
	5" Bulk - Galvanized	50	33022	3302219	-	-	29022	-
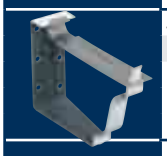	**Snap Lok Bracket** (Call for information on top bars, snap straps, and cross bars)							
	5" Bulk - Aluminum	50	25022	2502219	-	-	-	-
	5", 4/pack - Aluminum	12 pks	25024	2502419	-	-	-	-
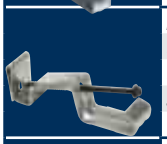	**Hidden Hanger w/Screw**							
	5" - Aluminum	100	-	-	-	-	210121	-
	5" - Aluminum	250	-	-	-	-	21812	-
	4" - Galvanized	125	-	-	-	-	150121	-
	K Hidden Hanger w/Screw (Hem Back)							
	5" - Aluminum	100	-	-	-	-	HID5SH	-
	6" - Aluminum	75	-	-	-	-	HID6SH	-
	K Hidden Hanger w/Screw (Straight Back)							
	5" - Aluminum	100	-	-	-	-	HID5S	-
	6" - Aluminum	75	-	-	-	-	HID6S	-
	6" - Aluminum	50	-	-	-	-	47814	-
	5" - Copper	100	-	-	-	-	-	HIDC5S
	6" - Copper	75	-	-	-	-	-	HIDC6S
	Hidden Hanger							
	5", 10/bag - Aluminum	25 bags	-	-	-	-	21016PK	-
	5", 50/bag - Aluminum	5 bags	-	-	-	-	21018	-
	6" Bulk - Aluminum	50	-	-	-	-	47018	-

Colours shown are for reference only.

Hangers - K Style

See page A4 in the Appendix for information on popular hanger choices.

Description	Carton Qty	White 30°	Brown	Clay	High Gloss White 80°	Royal Brown	Unpainted	Copper
K Hidden Hanger Straight or Hem Back								
5" - Aluminum	100	-	-	-	-	-	HHMF-5-U	-
6" - Aluminum	100	-	-	-	-	-	HHMF-6	-

Hidden Hanger w/Roof Strap								
5", 4/pack - Aluminum	15 bags	-	-	-	-	-	21030PK	-
4", 4/pack - Galvanized	15 bags	-	-	-	-	-	15030	-

FF Combo Hanger								
5" - Aluminum	100	-	-	-	-	-	21027	-

Strap Hanger								
5" - Galvanized	100	-	-	-	-	-	29023	-

K Wrap Around Hanger								
5" - Aluminum	50	-	-	-	KWHWA5	KWHBR5	-	-
6" - Aluminum	50	-	-	-	KWHWA6	KWHBR6	-	-
5" - Copper	50	-	-	-	-	-	-	KWHCP5
6" - Copper	50	-	-	-	-	-	-	KWHCP6

Spikes & Ferrules 10/packs Aluminum								
7" Spikes & 5" Ferrules	25 pks	25043	2504319	2504344	-	-	-	-
8" Spikes & 6" Ferrules	25 pks	45044	-	-	-	-	-	-

Spikes & Ferrules 10/packs Galvanized								
7" Spikes & 5" Ferrules	25 pks	33044	3304419	-	-	-	29044	-
7" Spikes & 4" Ferrules	25 pks	19044	1904419	-	-	-	15044	-

Gutter Screws and Ferrules 10/Pack								
7" - Galvanized	25 pks	33047PK	3304719PK	-	-	-	-	-
Gutter Screws only Bulk								
7" - Galvanized	250	33246	-	-	-	-	-	-

Spikes only								
7" Bulk - Aluminum	250	25040	2504019	-	-	-	-	-
7" Bulk - Aluminum	500	-	-	-	SPKWA7	SPKBR7	-	-
8" Bulk - Aluminum	250	25046	-	-	-	-	-	-
8" Bulk - Aluminum	500	-	-	-	SPKWA8	SPKBR8	-	-
7" Bulk - Galvanized	250	33040	3304019	-	-	-	29040	-
7" 50# Box - Galvanized	1	-	-	-	-	-	29041BX	-
7" 25# Box - Copper	1	-	-	-	-	-	-	SPKCP7
8" 25# Box - Copper	1	-	-	-	-	-	-	SPKCP8

Ferrule								
5" - Aluminum	100	-	-	-	-	-	FERMF5	-
6" - Aluminum	100	-	-	-	-	-	FERMF6	-
4" - Plastic	250	-	-	-	-	-	15060	-
5" - Plastic	250	-	-	-	-	-	21060	-
6" - Plastic	500	-	-	-	-	-	47042	-
5" - Galvanized	100	-	-	-	-	-	FERGL5	-
6" - Galvanized	100	-	-	-	-	-	FERGL6	-
5" - Copper	100	-	-	-	-	-	-	FERCP5
6" - Copper	100	-	-	-	-	-	-	FERCP6

Colours shown are for reference only.

Hangers - Half Round

See page A4 in the Appendix for information on popular hanger choices.

	Description	Carton Qty	High Gloss White 80°	Royal Brown	Unpainted	Copper
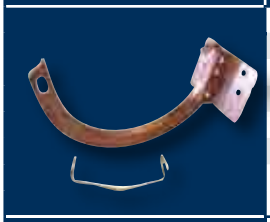	***#10 Combination Circle & Shank w/Spring Clip***					
	5" - Aluminum	50	CBCHG5	CBCBA5	-	-
	6" - Aluminum	50	CBCHG6	CBCBA6	-	-
	5" - Galvanized	50	-	-	CCS105	-
	6" - Galvanized	50	-	-	CCS106	-
	5" - Copper	50	-	-	-	CCC105
	6" - Copper	50	-	-	-	CCC106
	#10 Circle w/Spring Clip, Nut, & Bolt					
	5" - Aluminum	50	CIRHG5	CIRBA5	-	-
	6" - Aluminum	50	CIRHG6	CIRBA6	-	-
	5" - Galvanized	50	-	-	CIRCS5	-
	6" - Galvanized	50	-	-	CIRCS6	-
	5" - Copper	50	-	-	-	CIRCP5
	6" - Copper	50	-	-	-	CIRCP6
	Spring Clip for #10 Combination Hanger					
	One Size - Aluminum	50	SPCLWA	SPCLBA	-	-
	One Size - Galvanized	50	-	-	SPCLGL	-
	One Size - Brass	50	-	-	SPCLBR	-
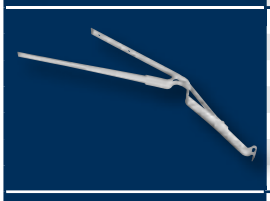	***Rival Strap Hanger***					
	5" - Aluminum	50	RIVHG5	RIVBA5	-	-
	6" - Aluminum	50	RIVHG6	RIVBA6	-	-
	5" - Galvanized	50	-	-	RIVGL5	-
	6" - Galvanized	50	-	-	RIVGL6	-
	5" - Copper	50	-	-	-	RIVCP5
	6" - Copper	50	-	-	-	RIVCP6
	Regal Bar Hanger					
	5" - Mill Finished Aluminum	50	-	-	REGMF5	-
	6" - Mill Finished Aluminum	50	-	-	REGMF6	-
	5" - Galvanized	50	-	-	REGGL5	-
	6" - Galvanized	50	-	-	REGGL6	-
	5" - Copper	50	-	-	-	REGCP5
	6" - Copper	50	-	-	-	REGCP6

Shanks - K Style & Half Round

	Description	Carton Qty	High Gloss White 30°	Royal Brown	Unpainted	Copper
	Nut & Bolt for Shanks #10, 24 thread x ¾" long					
	Galvanized	50	-	-	BN-S	-
	Brass	50	-	-	BN-CP	-
	Shank Plate for Fascia					
	#1 - Aluminum	50	SHHG-1	SHBA-1	SHMF-1	-
	#1 - Galvanized	50	-	-	SHCS-1	SHCP-1
	#1 - Copper	50	-	-	-	SHCP-1
	Shank for Ogee or Crown Moulding					
	#6 - Aluminum	50	SHHG-6	SHBA-6	-	-
	#6 - Galvanized	50	SHWS-6	SHBS-6	-	-
	#6 - Copper	50	-	-	-	SHCP-6
	Shank for Cornice					
	#8 - Mill Finish Aluminum	50	-	-	SH-CM8	-
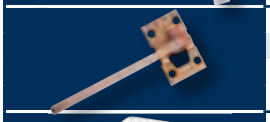	***Shank for Fascia***					
	#10 - Galvanized	50	SHWS10	SHBS10	SHCS10	-
	#10 - Copper	50	-	-	-	SHCP10
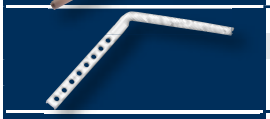	***Shank for Nailing to Exposed Rafter***					
	#11 - Aluminum	50	SHHG11	SHBA11	SHCS11	-
	#11 - Copper	50	-	-	-	SHCP11
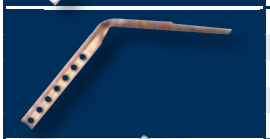	***Shank for Nailing to Sheeting***					
	#12 - Aluminum	50	SHBA12	SHBA12	SHMF12	-
	#12 - Galvanized	50	SHWS12	SHBS12	SHCS12	-
	#12 - Copper	50	-	-	-	SHCP12
	#25 - Copper	50	-	-	-	SHCP25
	Shank for Adjustable Pitch Rafters					
	#30 - Aluminum	50	SHHG30	SHBA30	-	-
	#30 - Galvanized	50	-	-	SHCS30	-
	#30 - Copper	50	-	-	-	SHCP30
	Shank Extension					
	Aluminum	50	SHHGEX	SHBAEX	-	-
	Copper	50	-	-	-	SHCPEX

Strainers

	Description	Carton Qty	Unpainted	Copper
	Wire Strainers, Round			
	2" - Galvanized	50	RWSGL2	-
	3" - Galvanized	50	RWSGL3	-
	4" - Galvanized	50	RWSGL4	-
	2" - Aluminum	50	RWSMF2	-
	3" - Aluminum	50	RWSMF3	-
	4" - Aluminum	50	RWSMF4	-
	2" - Copper	50	-	RWSCP2
	3" - Copper	50	-	RWSCP3
	4" - Copper	50	-	RWSCP4
	6" - Copper	50	-	RWSCP6
	Leaf Strainer- Expandable			
	3" - Aluminum	48	21048	-
	3" - Aluminum	18	21059	-
	4" - Aluminum	24	21248	-
	3" - Galvanized	18	29059	-
	3" - Galvanized	48	29348	-
	4" - Galvanized	48	29448	-
	Strainer			
	Plastic	24	85059	-

Colours shown are for reference only.

Outlets - K Style & Half Round

	Description	Carton Qty	White 30°	High Gloss White 80°	Royal Brown	Unpainted	Copper
	"C" Wide Flange						
	2" x 3" for 5" gutter - Galvanized	30	33051	-	-	29051	-
	2" x 3" for 4" gutter - Galvanized	30	-	-	-	15051	-
	"C" Wide Flange						
	2" x 3" - Aluminum	30	25051	-	-	21051	-
	"K" Oval 3" - Aluminum	50	-	-	-	WKOMF3	-
	"C" Wide Flange						
	3" x 3" Aluminum	10	L4063	-	-	-	-
	3" x 4" Aluminum	20	-	-	-	47251	-
	3" x 4" Galvanized	50	-	-	-	49051	-
	"C" Wide Flange						
	2" x 3" Plastic	30	-	-	-	85051	-
	"B" Narrow Flange						
	2" x 3" - Galvanized	30	-	-	-	29050	-
	Round Outlet						
	2"- Galvanized	50	-	-	-	43051	-
	K Oval Outlet with Lock-in						
	2"- Copper	50	-	-	-	-	OKOCP3
	3"- Copper	50	-	-	-	-	OKOCP4
	WB Pop Rivet Style Outlet						
	3"- Galvanized	50	-	-	-	WBP263	-
	"B" Style Outlet						
	3" - Galvanized	50	-	-	-	RBO263	-
	4" - Galvanized	50	-	-	-	RBO264	-
	5" - Galvanized	25	-	-	-	RBO265	
	6" - Galvanized	25	-	-	-	RBO266	-
	"B" Half Round Outlet						
	3" - Aluminum	50	-	RBOHG3	RBOBA3	-	-
	4" - Aluminum	50	-	RBOHG4	RBOBA4	-	-
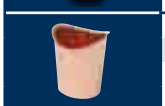	***"B" Outlet***						
	3" - Copper	50	-	-	-	-	RBOCP3
	4" - Copper	50	-	-	-	-	RBOCP4
	"B" Wide Flange Half Round Outlet						
	3" - Galvanized	50	-	-	-	RBOMF3	-
	3" - Aluminum	50	-	WBOHG3	WBOBA3	-	-
	4" - Aluminum	50	-	WBOHG4	WBOBA4	-	-

Eave Boxes

	Description	Carton Qty	White 80° Aluminum	Copper
	Regular (Open)			
	3" x 12"	12	EBWA32	EBCP32
	3" x 16"	12	EBWA36	EBCP36
	4" x 12"	12	EBWA42	EBCP42
	4" x 16"	12	EBWA46	EBCP46
	Closed			
	3" x 16"	12	CBWA36	CBCP36
	4" x 16"	12	CBWA46	CBCP46
	Sloped			
	3" x 16"	12	SBWA36	SBCP36
	4" x 16"	12	SBWA46	SBCP46

Colours shown are for reference only.

Funnels

Description	Carton Qty	White 30°	High Gloss White 80°	Brown	Unpainted	Copper
Vinyl *• Connects two downspouts into one*						
3" x 4"	4	85208	-	85209	-	-
Oval *• Connects two downspouts into one*						
3" - Aluminum	12	-	FUNWA3	FUNBR3	-	-
4" - Aluminum	12	-	FUNWA4	FUNBR4	-	-
3" - Galvanized	12	-	-	-	FUNGL3	-
4" - Galvanized	12	-	-	-	FUNGL4	-
3" - Copper	12	-	-	-	-	FUNCP3
Square "Y"						
2" x 3" - Aluminum	12	SCYLG3	SCYHG3	SCYBR3	-	-
3" x 4" - Aluminum	12	SCYLG4	SCYHG4	SCYBR4	-	-
Square Cutoff with Diverter						
2" x 3" - Aluminum	12	SACLG3	SACWA3	SACBA3	-	-
3" x 4" - Aluminum	12	SACLG4	SACWA4	SACBA4	-	-

Downspout Tubes & Extensions

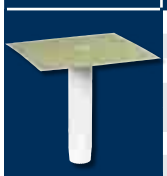

Description	Carton Qty	White 30°	Brown	Clay	High Gloss White 80°	Unpainted	Copper
Downspout Tube w/Flange							
2" x 10" - Aluminum	12	-	-	-	DSTWA2	-	-
3" x 10" - Aluminum	12	-	-	-	DSTWA3	-	-
4" x 10" - Aluminum	12	-	-	-	DSTWA4	-	-
2" x 10" - Galvanized	12	-	-	-	-	DSTGL2	-
3" x 10" - Galvanized	12	-	-	-	-	DSTGL3	-
4" x 10" - Galvanized	12	-	-	-	-	DSTGL4	-
2" - Copper	12	-	-	-	-	-	DSTCP2
3" - Copper	12	-	-	-	-	-	DSTCP3
4" - Copper	12	-	-	-	-	-	DSTCP4
Downspout Extension 15"							
2" x 3" - Aluminum	24	27075	2507519	2507544	-	-	-
3" x 4" - Aluminum	14	47075	4507519	-	-	-	-
2" x 3" - Galvanized	24	33075	3307519	-	-	-	-
2" x 3" - Vinyl	9	M0594	-	-	-	-	-
3" x 4" - Vinyl	5	M0794	-	-	-	-	-

Downspout Fasteners

Description	Carton Qty	White	Brown	Clay	Royal Brown	Unpainted	Copper
#0 Mortar Drive							
Bronze	50	-	-	-	-	DR-BR0	-
Galvanized	50	-	-	-	-	DRCS-0	-
#4 Wood Drive							
Copper	50	-	-	-	-	-	DRCP-4
Galvanized	50	-	-	-		DRCS-4	-
# 5 Wood Drive							
Malleable Iron	50	-	-	-	-	DR-CM5	-
#6 Drive							
Aluminum	50	DRWA-6	-	-	DRBRA6	-	-
Copper	50	-	-	-	-	-	DRCP-6
Galvanized	50	-	-	-	-	DRCS-6	-
Rack and Key							
Aluminum	50	RAK-WA	-	-	RAKBRA	-	-
(2/Pack) Aluminum	25	85117	-	-	-	-	-
Copper	50	-	-	-	-	-	RAK-CP
Galvanized	50	-	-	-	-	RAK-CS	-
Key							
Aluminum (use with Alum. and Steel)	50	-	-	-	-	KEY-MF	-
Bronze (used with Copper)	50	-	-	-	-	-	KEY-BR

Colours shown are for reference only.

Downspout Fasteners

	Description	Carton Qty	White	Brown	Clay	Royal Brown	Unpainted	Copper
	Universal Conductor Band							
	Aluminum	50	WA12CB	-	-	BA12CB	-	-
	Copper	50	-	-	-	-	-	CP12CB
	Galvanized	50	-	-	-	-	GA12CB	-
	4" Metco Ornamental Band							
	Aluminum	50	METHG4	-	-	METBR4	-	-
	Copper	50	-	-	-		-	METCP4
	Galvanized	50	-	-	-		METGA4	-
	3" Metco Ornamental Band							
	Aluminum	50	METHG3	-	-	METBR3	-	-
	Copper	50	-	-	-	-	-	METCP3
	Galvanized	50	-	-	-	-	METGA3	-
	Downspout Band • *Fits 2" x 3" and 3" x 4" downspouts*							
	Aluminum	200	27229	2522919	-	-	-	-
		100	-	-	2502944	-	-	-
	Downspout Band • *Fits 2" x 3" and 3" x 4" downspouts*							
	Galvanized	200	33229	3322919	-	-	-	-
		100	-	-	-	-	29029	-
	#31 Pipe Cleat							
	Aluminum	50	PCHG31	-	-	PCBR31	-	-
	Copper	50	-	-	-	-	-	PCCP31
	Conductor Bracket							
	Aluminum	50	3PC30W	-	-	3PCRB	-	-
	Copper	50	-	-	-	-	-	3PCC
	Round 2" Downspout Band							
	Galvanized	100	-	-	-	-	43029	-
	Downspout Band • *Plastic bands for use with metal or vinyl downspouts*							
	2" x 3" - Plastic	60	M0634	M1634	-	-	-	-
	3" x 4" - Plastic	24	39029	3902919	-	-	-	-
	2" Square Downspout Clip							
	Vinyl	30	T0534	T1534	-	-	-	-
	Round Brick Hook							
	3" - Galvanized	50	BPRWS3	-	-	-	BPRGL3	-
	4" - Galvanized	50	BPRWS4	-	-	-	BPRGL4	-
	Square Brick Hook							
	2" x 3" - Galvanized	50	BPSWS3	-	-	-	BPSGL3	-
	3" x 4" - Galvanized	50	BPSWS4	-	-	-	BPSGL4	-
	Round Wood Hook							
	3" - Galvanized	50	PWHWS3	-	-	PBRSH3	PWHGL3	-
	3" (2/Pack) - Galvanized	12 pks	-	-	-	-	85108	-
	4" - Galvanized	50	PWHWS4	-	-	PBRSH4	PWHGL4	-
	4" (2/Pack) - Galvanized	12 pks	85104	-	-	-	-	-
	Square Wood Hook							
	2" x 3" - Galvanized	50	SSWWS3	-	-	-	SSWGL3	-
	2" x 3" (2/Pack) - Galvanized	12 pks	85121	-	-	-	-	-
	3" x 4" - Galvanized	50	SSWWS4	-	-	-	SSWGL4	-
	Plain Round Hinged Downspout Hook							
	3" - Copper Plated Zinc Alloy	50	-	-	-	-	-	HHPRC3
	4" - Copper Plated Zinc Alloy	50	-	-	-	-	-	HHPRC4
	Round Corrugated Hinged Downspout Hook							
	3" - Copper Plated Zinc Alloy	50	-	-	-	-	-	HHRCC3
	4" - Copper Plated Zinc Alloy	50	-	-	-	-	-	HHRCC4
	Square Wired Wood/Brick Hook							
	2" X 3" - Copper	50	-	-	-	-	-	WFHC23
	3" X 4" - Copper	50	-	-	-	-	-	WFHC34
	Downspout Anchors • *Anchors for 2" x 3" downspouts*							
	2/bag - Plastic	6 bags	-	-	-	-	85210	-

Colours shown are for reference only.

Euramax® Canada, Inc.

Gutter Protection

The widest range of products available!

Plastic

Snap-in Filter

- Fine Mesh Screen
- Fits all Residential Gutters

★★★

High Debris Filtration
New & Existing Roofs

Metal

Diamond Gutter Shield

- Solid Expanded Aluminum
- Locks securely into place

Snap-in Guard

- High Water flow
- Fits all Residential Gutters

★★

Excellent water flow
New & Existing Roofs

Lock-On Gutter Guard

- Heavy Duty Steel Screen
- Easily snaps into position

Gutter Guard Roll

- Roll of Filter Material
- Use with Gutter Girders

★

Great Value
Easy to Install

Hinged Gutter Guard

- Metal Screen with clips
- Affordable, Classic design

Gutter Cover

- Solid Heavy Duty PVC
- Fits 4" – 7" systems

Professional

Commercial quality
Ideal for New Roofs

Gutter Shingle

- Powder Coated Steel
- Fits 4" – 7" systems

Gutter Guards

Gutter Shingle

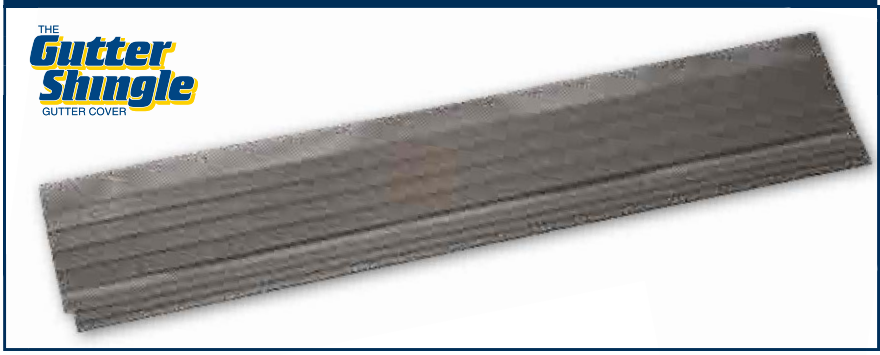

Description	Carton Qty	Charcoal	Weather-wood	Copper
3' x 7⅛", Steel	20	85246	-	-
3' x 7⅛", Steel	20	-	GGSKPC	-
3' x 7⅛", Copper	20	-	-	GGSKCP

- *Fine mesh screen helps block small debris*
- *Textured paint blends with the shingles*
- *Contractor quality with simple installation*
- *Can be installed on any pitch roof*
- *Powder Coated Steel Weatherwood can be used with steel or aluminum systems*
- *Can be used with 4", 5" or 6" K gutter*

NEW Product Diamond Gutter Shield

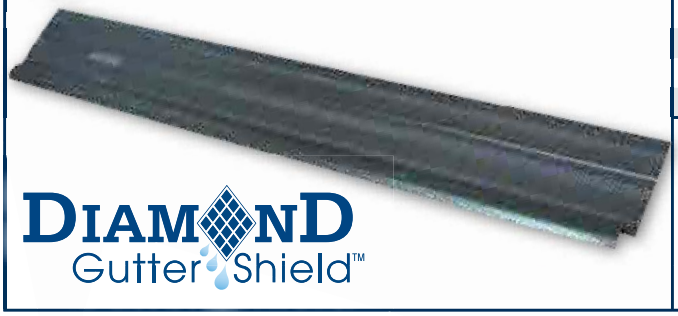

Description	Carton Qty	White	Brown	Black
3' section, 5"	50	85200BX	85219BX	85235BX
3' section, 6"	50	86200BX	86219BX	86235BX
4' section, 5" - **25 pcs**	(1) *CP*	85300BXRTL	85319BXRTL	-
4' section, 6" - **25 pcs**	(1) *CP*	86300BXRTL	86319BXRTL	-

- *Pressure Fit Design Makes Installation Easy - No Fasteners Needed*
- *Compatible with Asphalt, Tile or Metal Roof System*
- *Drip Lip Reduces Tiger Striping*
- *Tested to Handle the Heaviest of Rainfall - Up to 40" per Hour*
- *Aluminum with High Impact Powder Coat Finish Reduces Scratching and Cracking*

Gutter Cover

Description	Carton Qty	White	Clay
4' Plastic	50	85320	85322
4' Plastic - **25 pcs**	(1) *CP*	85304BX	85314BX

- *Flex design made of rigid PVC accommodates many different pitched roofs*
- *Solid Bull Nose Design allows water to roll into the gutter through the process of surface adhesion*
- *Easy to install 4 foot sections fit standard 4", 5" and 6" metal gutters*

Snap-In Filter

Description	Carton Qty	White	Brown
3' Plastic	125	86270BX	86279BX
3' Plastic- **25 pcs**	(1) *CP*	86670	86679

- *Fits 4", 5" & 6" Gutters*
- *Made of high quality, rigid PVC*
- *Snap-In design will not collapse under debris*
- *Install with screen facing the sky*

Colours shown are for reference only. ***CP = Contractor Pack***

Gutter Guards

Snap-In Guard

Description	Carton Qty	White	Brown	Black
3' Plastic	125	85270BX	85279BX	85275
3' Plastic	50	85470	85479	85475
3' Plastic - **25 pcs**	(1) *CP*	85670	85679	85675

- ***Fits 4", 5" & 6" Gutters***
- ***Made of high quality, rigid PVC***
- ***Snap-in design for easy installation***

Lock-On Gutter Guard

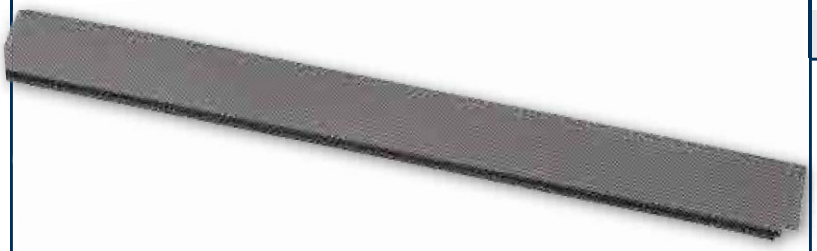

Description	Carton Qty	Black
4' Galvanized, 5" K Style, Standard	50	GG5KKDI
4' Galvanized, 6" K Style, Standard	50	GG6KKDI
4' Galvanized, 5" K Style, Fine Mesh	50	GG5KKDIFM
4' Galvanized, 6" K Style, Fine Mesh	50	GG6KKDIFM

- ***Fits 5" & 6" Gutters***
- ***Made of wire mesh (Standard and Fine)***

Hinged Gutter Guard

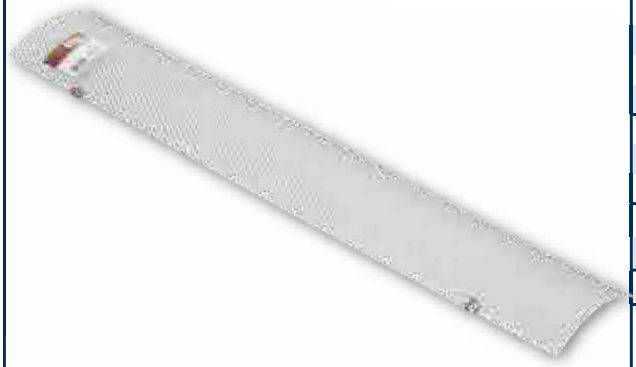

Description	Carton Qty	White	Brown	Black	Unpainted
6"x3' Galvanized	50	-	-	-	85280
6"x3' Galvanized	25	-	-	-	852802
5/pk	10 pks	-	-	-	852805
5/pk	45 pks	-	-	-	852806
6"x3' Galv. Premium Powder Coated					
	50	85416BX	85389BX	85295	-
	25	854162	853892	-	-
5"x3' Galvanized	75	-	-	-	GGGLK5
5/pk	30 pks	-	-	-	854054
6"x3' Aluminum No UPC	75	-	-	-	GGAK-6
Hinged Guard Clips Stainless Steel, 8/pack					
8/pk	25 pks	-	-	-	85341

- ***Convex hinged design provides strength and allows access to gutters***
- ***Three foot sections come in sizes that fit any standard style "K" gutters***
- ***Made of long lasting galvanized steel, aluminum or copper. Powder coated steel also available***
- ***Hinged Guard Clips for standard style "K" gutters only***

Colours shown are for reference only. ***CP = Contractor Pack***

Gutter Guards

Hinged Half Round Gutter Guard

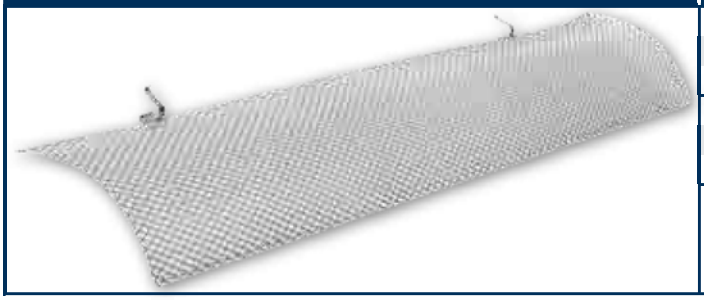

Description	Carton Qty	Part No.
Hinged Aluminum		
5" x 3'	50	GGAR-5
6" x 3'	50	GGAR-6
Hinged Copper		
5" x 3'	50	GGCR-5BX
6" x 3'	50	GGCR-6BX

- *Convex hinged design provides strength and allows access to gutters*
- *Three foot sections come in sizes that fit any standard style Half Round gutters*
- *Made of long lasting aluminum or copper*

Co-Polymer Gutter Guard

Description	Carton Qty	Part No.
Co-Polymer 6"x20' rolls	24	85198
Gutter Guard Girders 8/bag	12 bags	85175

- *Installs easily in aluminum or galvanized gutter systems*
- *Fits 5" K-Style gutters*
- *Economical 6 inch x 20 foot rolls*
- *8 rolls needed for average home*
- *Durable co-polymer material - black*

Leaf Guard Plus

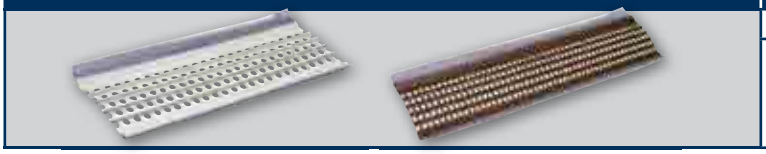

Description	Carton Qty	White	Brown
6' sections	20	TA010	TA110

- *Leaf guard with added drip protection*
- *Installs easily onto vinyl gutter system hooks*
- *No tools required*
- *For vinyl gutter systems only*

Leaf Guard

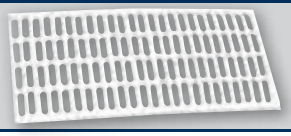

Description	Carton Qty	White	Brown
5' sections	20	T0402	-

- *Economical leaf guard*
- *Installs easily onto vinyl gutter system hooks*
- *No tools required*
- *For vinyl gutter systems only*

Gusher Guard

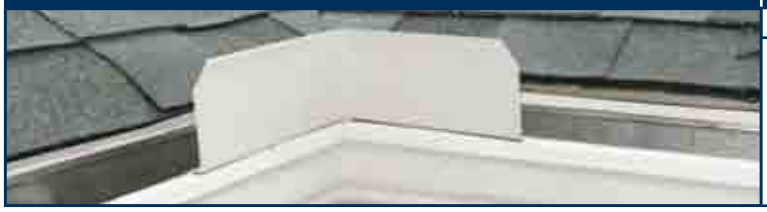

Description	Carton Qty	White	Brown
Aluminum 3/pk	10 pks	25074	2507419

- *Attach to front top lip of gutter where overflows occur*
- *Requires screw or rivet attachment*
- *Use on inside mitres*

Note:

The purpose of our Gutter Guard product line is to stop leaves or reduce debris from entering the gutter/eavestrough. Product performance can vary depending on proper installation, product selection, gutter orientation, roof material and slope. Winter weather may cause snow and ice to accumulate at roof eaves. Ice damming can result from improper roof ventilation and inadequate insulation. Heat radiating from below the roof and sun radiation melt snow and it freezes again when temperatures drop below freezing. Icicles can be formed on roof edges due to these conditions whether or not gutters or guards are installed. This is a natural process beyond the manufacturers control and we accept no responsibility for ice and snow accumulation or related consequences.

Leaf Guards are sold as debris protection devices. The manufacturer assumes no responsibility for any other result of this product use.

Colours shown are for reference only.

Accessories

NEW Product Extend-A-Spout™

Description	Carton Qty	Black
Low Profile Drainage System	12	81015
Extender	12	81215

- *Works with A or B elbow, 2" x 3" or 3" x 4"*
- *Snap-fit technology for easy installation*
- *Unobstructed interior flow to prevent clogging*
- *Beaded seal to avoid leakage*
- *½" Dam to eliminate backflow*
- *Optional Extender increases overall length capacity an additional 30 inches*
- *Snap-fit design secures the extender in place for long term positioning*
- *Telescoping feature allows owner to adjust the length that best suits their application*
- *For more information go to ExtendASpout.com*

NEW Product Catch-A-Raindrop™

Description	Carton Qty	White
2" x 3"	6	37042
3" x 4"	6	37043

- *Fits most standard residential downspouts*
- *Small, discrete, and worry-free*
- *Affordable way to conserve water*
- *Plants love the pH neutral, fluoride- and chlorine-free water*
- *Diverts water away from your home's foundation*
- *Attach to regular garden hose or use cap*
- *For more information go to CatchARaindrop.com*

NEW Product Rodent Guard

Description	Carton Qty	White
2" x 3"	30	37052
3" x 4"	30	37053

- *Rodent Guard attaches to the downspout to prevent rodents and other pests from climbing up the downspout and into gutters and entering the attic*
- *Made of ultra-tough molded Polycarbonate, won't rust*
- *Won't discolour from sun or chemicals*
- *Easy to install*
- *Easy to clean*

Colours shown are for reference only.

Accessories

Flex-A-Spout®

White	Green	Brown	Stone
85010	85011	85019	85014

- *Can be used with 2" x 3" and 3" x 4" downspout*
- *Flex-A-Spout® expands from 22" to 55"*
- *Bend around trees and obstructions, Flex-A-Spout® keeps its shape*
- *Join together for customized extensions*
- *Colours blend in with any landscape scheme*

Carton Qty 12

Flex-Elbow™

Description	Carton Qty	White	Brown
2" x 3" Plastic	24	37084	3708419

- *Expands 8" to 18"*
- *Use with Aluminum, Steel, or Vinyl*
- *Fits 2" x 3" downspout and 4" and 5" gutters*
- *Easily bends and holds its shape*

Clip-Up Diverter Kit

Description	Carton Qty	White	Brown
-	20	KM9030	-

- *For vinyl or metal 2" x 3" downspouts*
- *30 inches long*

Vinyl Dripper Flipper

Description	Carton Qty	White	Brown
-	12	37030	3703019

- *For vinyl or metal 2" x 3" downspouts*
- *30 inches long*

Accessories

Splash Blocks

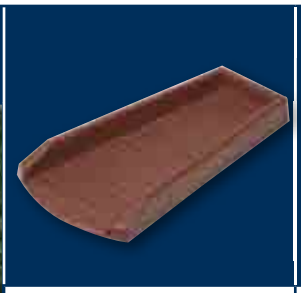

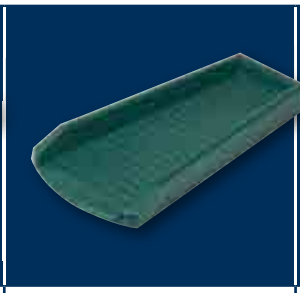

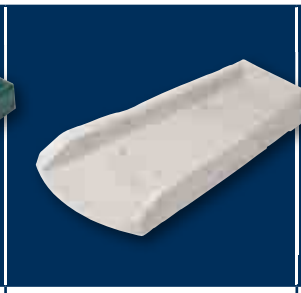

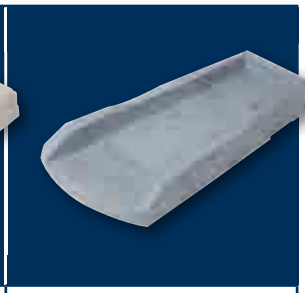

Brown	Green	Stone	Slate
3001-12	3002-12	3003-12	3004-12

12/bundle

- *11.5" Wide x 24" Long*
- *Colours will blend in with any landscape scheme*

SuperScoop™

Description	Carton Qty	Yellow
Multi Purpose Scoop	12	LY306

- *Made of durable plastic resin for long life*
- *Multi-use around the home*
- *Rock salt spreading in winter*
- *Potting soil in summer*
- *Removes debris from gutters*
- *Use with any style gutter (metal or vinyl)*
- *Measurement units inside scoop and handle for use in various residential tasks*

Gutter Wedge

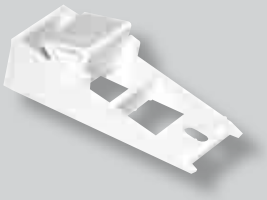

Description	Carton Qty	White	Brown
Fascia Fixer	50	T0539	T1539

- *Do away with sagging gutters*
- *Use with 5" or 6" gutters*
- *Use when fascia board or roof truss is slanted or sloped*

Colours shown are for reference only.

Roof Edge & Trim

See page A11 in the Appendix for product information

A Style - 10'

A5

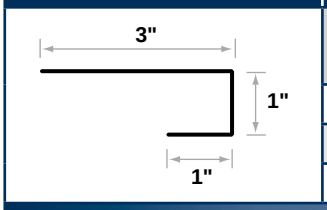

Aluminum		
Mill Finish	White	Royal Brown
A-5MF2	A-5WA2	A-5BA2
(50)	(50)	(50)
.0125"	.0125"	.0125"

B Style - 10'

B4 ½

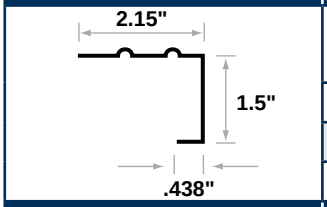

Aluminum
White
55002
(50)
.0175"

B5 ½

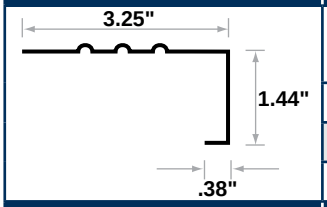

Aluminum	
White	Brown
55003	5500319
(50)	(50)
.0175"	.0175"

B5 ½

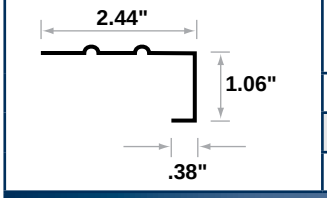

Aluminum	
White	Brown
55013	5501319
(50)	(50)
.0145"	.0145"

C Style - 10'

Hemmed C

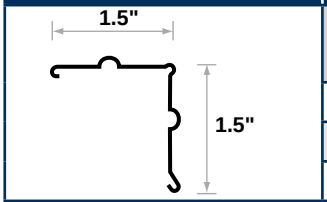

Galvanized			
Unpainted	White	Brown	Gray/ Bronze
56003	57103	5710319	5710333
(40)	(25)	(25)	(25)
32 ga.	32 ga.	32 ga.	32 ga.

C3

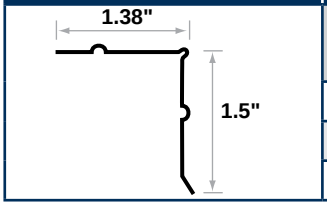

Aluminum						Galvanized	
Mill Finish		White			Royal Brown	Unpainted	
54004	C-3MFB	C-3WAB	C-3WA2	55004	C-3BAB	56004	56704
(50)	(50)	(50)	(50)	(50)	(50)	(50)	(25)
.014"	.0175"	.0175"	.0125"	.019"	.0175"	30 ga.	32 ga.

Roof Edge & Trim

See page A11 in the Appendix for product information

C Style - 10' (cont.)

C3 (Cont.)

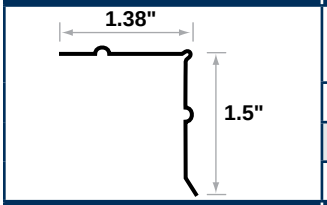

Galvanized		
White	White	Brown
57004	57704	5770419
(50)	(25)	(25)
32 ga.	28 ga.	28 ga.

C3S Hemmed

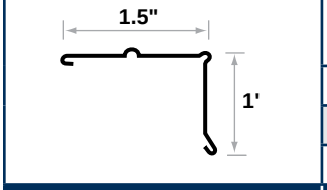

Aluminum	Galvanized	
White	Unpainted	
55104	56104	56705
(50)	(50)	(25)
.019"	32 ga.	28 ga.

C3 Hemmed

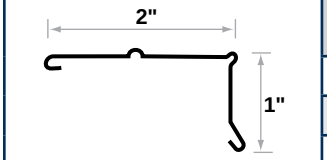

Galvanized				Galvanized (Embossed)
Unpainted	White	Brown	Gray/ Bronze	White
56071	57171	5717119	5717133	57271
(25)	(25)	(25)	(25)	(25)
32 ga.	32 ga.	32 ga.	32 ga.	32 ga.

C3 ½

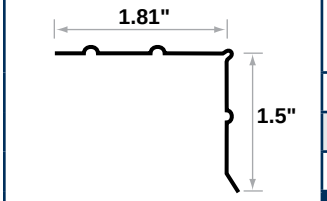

Aluminum							
White				Brown	Royal Brown		Musket Brown
C35WA6	C35WAB	C35WA2	55005	5500519	C35BA6	C35BAB	C35MBB
(50)	(50)	(50)	(50)	(50)	(50)	(50)	(50)
.016"	.0175"	.0125"	.0175"	.0175"	.016"	.0175"	.0175"

Aluminum							
Bright White	Light Maple	Natural Clay	Musket Brown	Pearl Gray	Savannah Wicker	Black	Dark Bronze
C35BWB	C35LMB	C35NCB	C35AMB	C35PGB	C35SWB	C35BKB	C35DBB
(50)	(50)	(50)	(50)	(50)	(50)	(50)	(50)
.0175"	.0175"	.0175"	.0175"	.0175"	.0175"	.0175"	.0175"

Galvanized	
Unpainted	Copper
56005	C35CPB
(50)	(20)
32 ga.	16 oz.

C3 ½ M

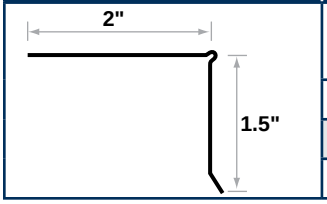

Aluminum		
White		Brown
55125	55225	5512519
(50)	(50)	(50)
.0145"	.019"	.0145"

Roof Edge & Trim

See page A11 in the Appendix for product information

C Style - 10' (cont.)

C4

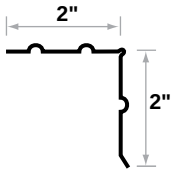

Galvanized			
Unpainted	White	Brown	Copper
56622	57622	5762219	C-4CPBD
(25)	(25)	(25)	(20)
29 ga.	29 ga.	29 ga.	16 oz.

CS4

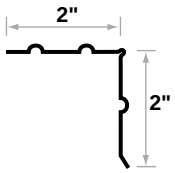

Aluminum					
Mill Finish	White		Royal Brown		Copper
CS4MF2	CS4WAB	CS4WA2	CS4BAB	CS4BA2	CS4CPB
(50)	(50)	(50)	(50)	(50)	(20)
.0125"	.019"	.0125"	.019"	.0125"	16 oz.

C4 Hemmed

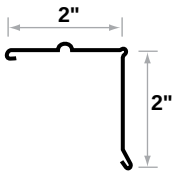

Galvanized			
Unpainted	White	Brown	Gray/ Bronze
56002	57002	5700219	5700233
(25)	(25)	(25)	(25)
32 ga.	32 ga.	32 ga.	32 ga.

C4 ½

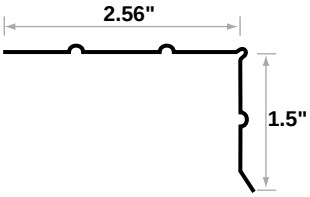

Aluminum							
White				Royal Brown		Black	Musket Brown
C45WAB	C45W24	C45WA6	C45WA2	C45BAB	C45BA6	C45BKB	C45MBB
(50)	(25)	(50)	(50)	(50)	(50)	(50)	(50)
.019"	.024"	.016"	.0125"	.019"	.016"	.019"	.019"

Aluminum			
White	Brown	Unpainted	Copper
55006	5500619	56006	C45CPB
(50)	(50)	(25)	(20)
.0175"	.0175"	.010"	16 oz.

C5 ½

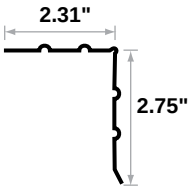

Aluminum							
White						Brown	Royal Brown
C55W3B	C55W24	C55WAB	C55WA6	55007	C-5WA2	5500719	C-5BA2
(25)	(25)	(50)	(50)	(50)	(50)	(50)	(50)
.032"	.024"	.019"	.016"	.0175"	.0125"	.0175"	.0125"

Aluminum				Galvanized			
Royal Brown			Musket Brown	Unpainted	White	Royal Brown	Copper
C55B3B	C55BAB	C55BA6	C55MBB	C55GLB	C55WSB	C55BSB	C55CPB
(25)	(50)	(50)	(50)	(20)	(50)	(50)	(20)
.032"	.019"	.016"	.019"	27 ga.	28 ga.	28 ga.	16 oz.

Roof Edge & Trim

See page A11 in the Appendix for product information

C Style - 10' (cont.)

C6

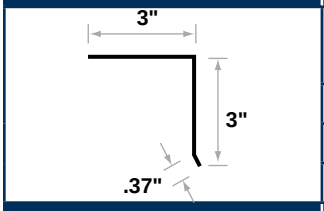

	Aluminum				Galvanized		
	Mill Finish	White	Dark Bronze	Royal Brown	Unpainted	White	Copper
	C-63MF	C-63WB	C-63DZ	C-63BA	C-6GLB	C-6WSB	C-6CPB
	(25)	(25)	(25)	(25)	(10)	(10)	(10)
	.032"	.032"	.032"	.032"	28 ga.	27 ga.	16 oz.

C7

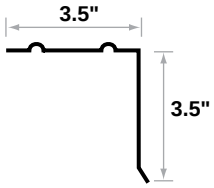

	Galvanized
	Unpainted
	56640
	(20)
	32 ga.

C8

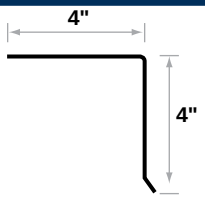

	Galvanized
	White
	57644
	(10)
	29 ga.

D & E Style - 10'

D3

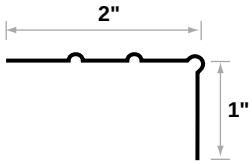

	Aluminum		Galvanized
	White	Royal Brown	Unpainted
	D-3WAB	D-3BAB	56008
	(50)	(50)	(50)
	.019"	.019"	32 ga.

D4

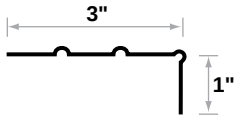

	Aluminum	
	White	Royal Brown
	D-4WAB	D-4BAB
	(50)	(50)
	.019"	.019"

D5

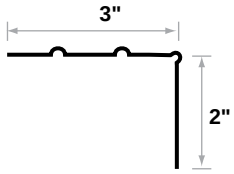

	Galvanized
	Unpainted
	56625
	(25)
	29 ga.

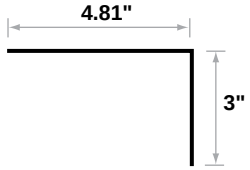

	Galvanized
	Unpainted
	56253
	(15)
	31 ga.

Colours shown are for reference only. All thicknesses are inches unless otherwise noted. Tolerance is ± .002 inches. ( ) Carton Quantity

Roof Edge & Trim

See page A11 in the Appendix for product information

D & E Style - 10' (cont.)

	Aluminum		
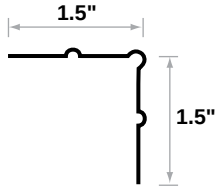	White		Royal Brown
	E-3WA6	E-3WAB	E-3BAB
	(50)	(50)	(50)
	.016"	.019"	.019"

E4	Aluminum					Galvanized	
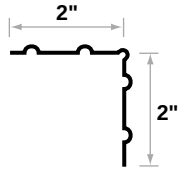	Mill Finish	White		Royal Brown		Unpainted	
	E-4MFB	E-4WA6	E-4WAB	E-4BA6	E-4BAB	56012	56624
	(50)	(50)	(50)	(50)	(50)	(25)	(25)
	.019"	.016"	.019"	.016"	.019"	32 ga.	29 ga.

E6	Galvanized
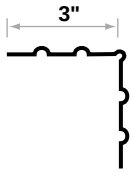	Unpainted
	56626
	(20)
	29 ga.

E9	
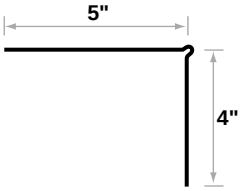	Copper
	E-9CPBD
	(10)
	16 oz.

Overhanging Roof Edge

F Style Vinyl - 10'

F4 ½	Vinyl	
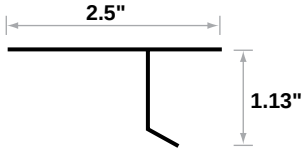	White	Brown
	37154	3715419
	(25)	(25)
	.035"	.035"

Overhanging Roof Edge

See page A11 in the Appendix for product information

F Style - 10'

F4 ½ Metal

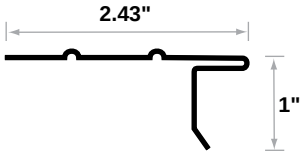

Aluminum							
Mill Finish	White		Brown		Ivory	Clay	Bronze
54014	55099	55054	5509919	5505419	5505422	5505444	5505433
(50)	(50)	(50)	(50)	(50)	(50)	(50)	(50)
.014"	.011"	.0145"	.011"	.0145"	.0145"	.0145"	.0145"

Aluminum			Galvanized				
Black	Red	Green	Unpainted		White	Brown	Black
5505435	55054180	55054181	56014	56214	57014	5701419	5701435
(50)	(50)	(50)	(25)	(25)	(25)	(25)	(25)
.0145"	.0145"	.0145"	32 ga.	32 ga.	32 ga.	32 ga.	32 ga.

Galvanized						
White	Brown	Unpainted	White	Brown	Black	Copper
57214	5721419	59004	59014	5901419	5901435	F45CPB
(25)	(25)	[25]	[25]	[25]	[25]	(15)
31 ga.	31 ga.	32 ga.	32 ga.	32 ga.	32 ga.	16 oz.

F4 ½ Hemmed

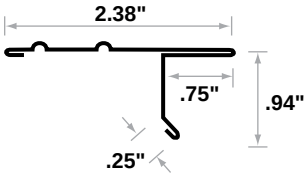

Aluminum							
White				Brown	Royal Brown		
F45WA2	F45WA6	F45WAB	55199	5519919	F45BA2	F45BA6	F45BAB
(50)	(50)	(50)	(50)	(50)	(50)	(50)	(50)
.0125"	.016"	.019"	.0125"	.0125"	.0125"	.016"	.019"

Aluminum		
Mill Finish	Black	Clay
F45MFB	F45BKB	F45CLB
(50)	(50)	(50)
.019"	.019"	.019"

F4 ½ Open Hemmed

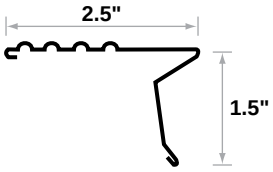

Galvanized		
Unpainted	White	Brown
56114	57224	5722419
(25)	(25)	(25)
32 ga.	31 ga.	31 ga.

F4 ½ Modified

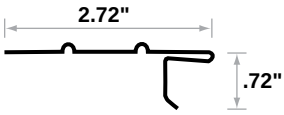

Aluminum	
Mill Finish	Musket Brown
F45MFB	F45MBB
(50)	(50)
.0175"	.0175"

Overhanging Roof Edge

See page A11 in the Appendix for product information

F Style - 10' (cont.)

F5

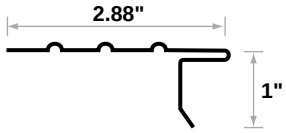

Aluminum							
Mill Finish		White					Brown
54015	F-5MFB	55055	55015	F-5WAB	F-5W24	F-5WA6	5505519
(50)	(50)	(50)	(50)	(50)	(25)	(50)	(50)
.014"	.019"	.0145"	.019"	.019"	.024"	.016"	.0145"

Aluminum							Galvanized
Brown	Royal Brown			Black	Clay	Musket Brown	Unpainted
5501519	F-5BAB	F-5B24	F-5BA6	F-5BKB	F-5CLB	F-5MBB	56015
(50)	(50)	(25)	(50)	(50)	(50)	(50)	(25)
.019"	.019"	.024"	.016"	.019"	.019"	.019"	32 ga.

Galvanized							
Unpainted		White				Brown	
56215	F-5GLB	57015	57215	57615	F-5WSB	5701519	5721519
(25)	(20)	(25)	(25)	(25)	(20)	(25)	(25)
32 ga.	28 ga.	32 ga.	31 ga.	29 ga.	29 ga.	32 ga.	31 ga.

Galvanized	
Brown	Copper
5761519	F-5CPB
(25)	(15)
29 ga.	16 oz.

F5 Open Faced

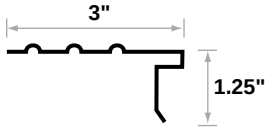

Aluminum			Galvanized	
Mill Finish	White	Brown	Unpainted	Copper
54017	55057	5505719	56217	F5OCPB
(50)	(50)	(50)	(15)	(10)
.014"	.0145"	.0145"	32 ga.	16 oz.

F5 Open Hemmed

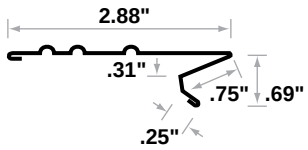

Aluminum							
Mill Finish		White			Royal Brown		
F5OMF2	F5OMFB	F50WA2	F50WA6	F5OWAB	F5OBA2	F5OBA6	F5OBAB
(50)	(50)	(50)	(50)	(50)	(50)	(50)	(50)
.0125"	.019"	.0125"	.016"	.019"	.0125"	.016"	.019"

F5 ½ Open Faced

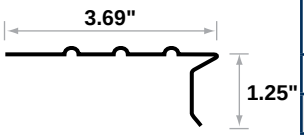

Aluminum
White
55058
(50)
.0145"

Moisture Protection

Colours shown are for reference only. All thicknesses are inches unless otherwise noted. Tolerance is ± .002 inches. ( ) Carton Quantity

Overhanging Roof Edge

See page A11 in the Appendix for product information

F Style - 10' (cont.)

F5 ½ Open Hemmed

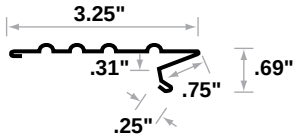

Aluminum							
Mill Finish	White			Royal Brown			Bright White
F55OMF	F55OW2	F55OW6	F55OWB	F55OB2	F55OB6	F55OBB	F55OBW
(50)	(50)	(50)	(50)	(50)	(50)	(50)	(50)
.019"	.0125"	.016"	.019"	.0125"	.016"	.019"	.019"

Aluminum					
Light Maple	Natural Clay	A Musket Brown	Pearl Gray	Savannah Wicker	Black
F55OLM	F55ONC	F55OAMB	F55OPG	F55OSW	F55OBK
(50)	(50)	(50)	(50)	(50)	(50)
.019"	.019"	.019"	.019"	.019"	.019"

F5 Modified

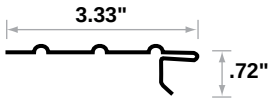

Aluminum	
White	Brown
55085	5508519
(50)	(50)
.019"	.019"

F5M Hemmed

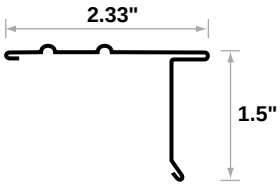

Aluminum							
White				Brown		Royal Brown	
55045	F5MWA6	F5MWAB	55046	5504519	5504619	F5MBA6	F5MBAB
(50)	(50)	(50)	(35)	(50)	(35)	(50)	(50)
.0145"	.016"	.019"	.022"	.0145"	.022"	.016"	.019"

Aluminum							
Clay		Bronze	Musket Brown	Bright White	Pearl	White	Bright White
F5MCLB	5504544	5564533	F5MMBB	55045182	55045237	55645	5564514
(50)	(50)	(40)	(50)	(50)	(50)	(50)	(50)
.019"	.0145"	.019"	.019"	.0145"	.0145"	.019"	.019"

Aluminum						Galvanized	
Light Maple	Natural Clay	Musket Brown	Pearl Gray	Savannah Wicker	Black	Unpainted	White
5564528	5564579	5564559	5564553	5564546	5564535	F5MGLB	57045
(50)	(50)	(50)	(50)	(50)	(50)	(25)	(25)
.019"	.019"	.019"	.019"	.019"	.019"	28 ga.	32 ga.

Galvanized				
White	Brown		Green	Copper
57245	5704519	5724519	57345181	F5MCPB
(25)	(25)	(25)	(25)	(15)
32 ga.	32 ga.	32 ga.	28 ga.	16 oz.

Colours shown are for reference only. All thicknesses are inches unless otherwise noted. Tolerance is ± .002 inches. ( ) Carton Quantity

Overhanging Roof Edge

See page A11 in the Appendix for product information

F Style - 10' (cont.)

F5R Hemmed

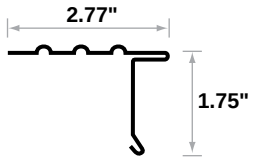

Aluminum	
White	Brown
55041	5504119
(40)	(40)
.0175"	.0175"

F5S Hemmed

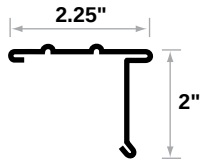

Aluminum							
White	Brown	Bright White	Light Maple	Natural Clay	Musket Brown	Pearl Gray	Savannah Wicker
55155	5515519	55155182	5515528	5515579	5515559	5515553	5515546
(50)	(50)	(50)	(50)	(50)	(50)	(50)	(50)
.0145"	.0145"	.0145"	.0145"	.0145"	.0145"	.0145"	.0145"

Aluminum		Galvanized			
Royal Brown	Black	White	Brown	Bronze	Black
5515515	5515535	57155	5715519	5715533	5715535
(50)	(50)	(25)	(25)	(25)	(25)
.0145"	.0145"	32 ga.	32 ga.	32 ga.	32 ga.

F5 ½ Open Faced Hemmed

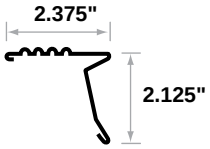

Galvanized	
White	Brown
57157	5715719
(25)	(25)
32 ga.	32 ga.

F5 ½ S Hemmed

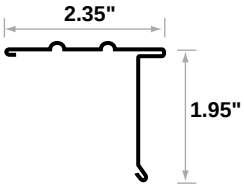

Aluminum							Galvanized
White		Brown	Green	Brown	Black	Bronze	White
55056	55116	5505619	55056181	5511719	5511735	5511733	57656
(50)	(50)	(50)	(50)	(50)	(50)	(50)	(25)
.0145"	.0175"	.0145"	.0145"	.0175"	.0175"	.0175"	29 ga.

Galvanized
Brown
5765619
(25)
29 ga.

F6M Hemmed

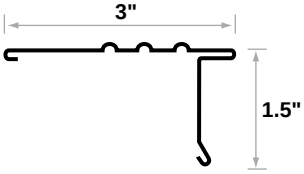

Galvanized		
Unpainted	White	Brown
56242	57042	5704219
(20)	(20)	(20)
32 ga.	32 ga.	32 ga.

Overhanging Roof Edge

See page A11 in the Appendix for product information

F Style - 10' (cont.)

F8 Open Faced	Aluminum			Galvanized	
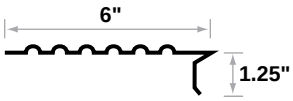	Mill Finish	White	Brown	Unpainted	White
	54018	55017	5501719	56220	57219
	(50)	(25)	(25)	(15)	(15)
	.014"	.0145"	.0145"	32 ga.	32 ga.

F8	Aluminum			Galvanized	
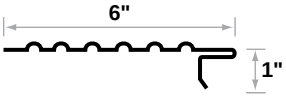	Mill Finish	White	Brown	Unpainted	
	54219	55219	5521919	56019	56219
	(25)	(25)	(25)	(15)	(15)
	.0167"	.0175"	.0175"	32 ga.	32 ga.

F8 Open Hemmed	Aluminum							
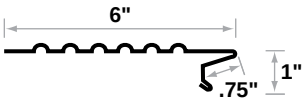	Mill Finish			White				
	F-8MF2	F-8MFB	54217	F-8WA2	F-8WAB	F-8W24	55217	55645
	(25)	(25)	(25)	(25)	(25)	(25)	(25)	(25)
	.0125"	.019"	.0167"	.0125"	.019"	.024"	.0175"	.019
	Aluminum							
	Brown	Royal Brown		Black		Bright White	Light Maple	Natural Clay
	5521719	F-8BA2	F-8BAB	5521735	F-8BKB	5521714	5521728	5521779
	(25)	(25)	(25)	(25)	(25)	(25)	(25)	(25)
	.0175"	.0125"	.019"	.0175"	.019"	.0175"	.0175"	.0175"
	Aluminum					Galvanized		
	Musket Brown	Pearl Gray	Savannah Wicker	Royal Brown	Black	Unpainted	Copper	
	5521759	5521735	5521746	5521715	5521735	F-83GL	F-8CPB	
	(25)	(25)	(25)	(25)	(25)	(20)	(10)	
	.0175"	.0175"	.0175"	.0175"	.0175"	32 ga.	16 oz.	

Vinyl Drip Edge - 10'

Vinyl
White
T0401
(25)
-

Overhanging Roof Edge

See page A11 in the Appendix for product information

ODE Style - 10'

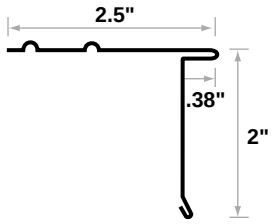

	Aluminum							
	LG 30 White	Bright White	Light Maple	Natural Clay	A Musket Brown	Pearl Gray	Savannah Wicker	Royal Brown
	ODE-WA	ODE-BW	ODE-LM	ODE-NC	ODE-AMB	ODE-PG	ODE-SW	ODE-BA
	(50)	(50)	(50)	(50)	(50)	(50)	(50)	(50)
	.019"	.019"	.019"	.019"	.019"	.019"	.019"	.019"

Aluminum	
Black	Copper
ODE-BK	ODE-CP
(50)	(10)
.019"	16 oz.

F.H.A. - 10'

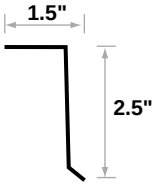

F.H.A.	Galvanized
	Unpainted
	56645
	(20)
	29 ga.

Miscellaneous

H Style - 10'

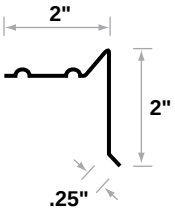

H5 ½	Aluminum							Galvanized
	Mill Finish	White			Royal Brown		Musket Brown	Unpainted
	H55MFB	H55WA6	55021	H55WAB30W	H55BA6	H55BAB	H55MBB	56021
	(50)	(50)	(50)	(50)	(50)	(50)	(50)	(25)
	.019"	.016"	.0175"	.019"	.016"	.019"	.019"	32 ga.

Galvanized	
White	Copper
H55WSB	F-8CPB
(20)	(10)
27 ga.	16 oz.

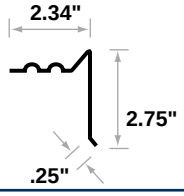

H6 ½	Aluminum	Galvanized
	White	Unpainted
	55224	56324
	(50)	(20)
	.019"	28 ga.

Moisture Protection

Miscellaneous

See page A11 in the Appendix for product information

H Style - 10' (cont.)

H6F Slag Stop

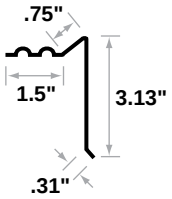

Aluminum							
Mill Finish		White			Royal Brown		
H6FMFB	H6FM3B	H6FWA6	H6FW24	H6FW3B	H6FBA6	H6FBAB	H6FB3B
(50)	(25)	(50)	(25)	(25)	(50)	(50)	(25)
.019"	.032"	.016"	.024"	.032"	.016"	.019"	.032"

Aluminum	
Musket Brown	Copper
H6FMBB	H6FCPB
(50)	(15)
.019"	16 oz.

Vented Roof Edge - 10'

Vented D.E.

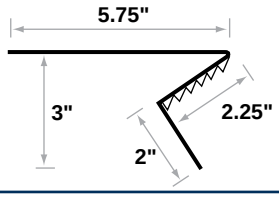

Aluminum			
Mill Finish	White	Royal Brown	Copper
VDE-MF	VDE-HG	VDE-BR	VDE-CP
(20)	(20)	(20)	(10)
.027"	.027"	.027"	16 oz.

Roof Apron - 10'

Roof Apron

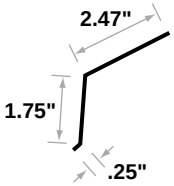

Aluminum					Galvanized		
Mill Finish	White	Musket Brown	Pebble-stone Clay	Bronze	Unpainted	White	Brown
54075	55075	5507559	5507585	5507533	56075	57075	5707519
(50)	(40)	(40)	(40)	(40)	(25)	(25)	(25)
.011"	.019"	.019"	.019"	.019"	32 ga.	32 ga.	32 ga.

Brick Molding

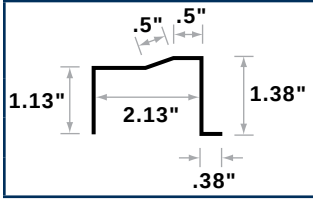

Aluminum
White
BMCWA9
(25)
.019"

Colours shown are for reference only. All thicknesses are inches unless otherwise noted. Tolerance is ± .002 inches. ( ) Carton Quantity

fax 800.731.0385 phone 800.461.5706 EuramaxCanada.com

Window & Door Cap

See page A11 in the Appendix for product information

Window & Door Cap - 10'

5/8"

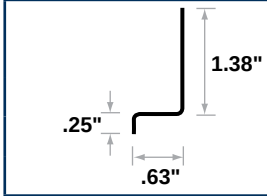

Aluminum	
Mill Finish	HiGloss White
54221	5522120120
(100)	(50)
.011"	.011"

3/4"

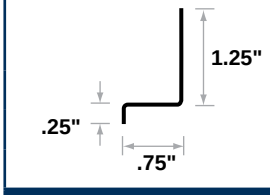

Aluminum		
Mill Finish		
54520	54520	54520
(50) 42"	(50) 4'	(100) 8'
.011"	.011"	.011"

3/4" x 10'

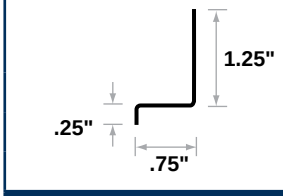

Aluminum			
Mill Finish	White	HiGloss White	Brown
54231	55231	5523120	5523119
(100)	(100)	(50)	(100)
.011"	.011"	.011"	.011"

1" x 10'

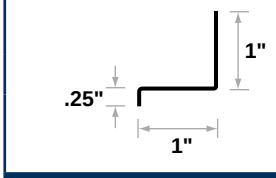

Aluminum	
White	HiGloss White
55321	5532120
(100)	(50)
.011"	.011"

1 5/16"

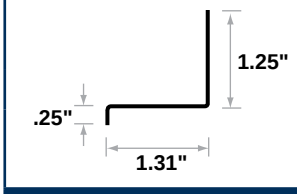

Aluminum			
Mill Finish	HiGloss White	White	Copper
54521	5525120	55251	XDCC56
(50) 42"	(50)	(100)	(20)
.011"	.011"	.011"	16 oz.

1 1/8"

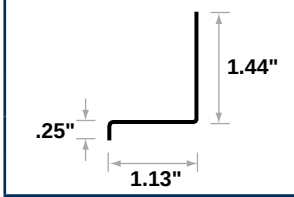

Aluminum					
Mill Finish		White	HiGloss White	Brown	Copper
54241	54241	55241	5524120	5524119	XDCC18
(100)	(50) 42"	(100)	(50)	(100)	(20)
.011"	.011"	.011"	.011"	.011"	16 oz.

1 1/4"

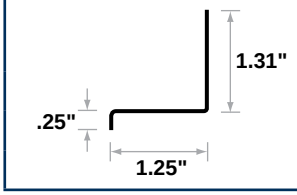

Aluminum			
Mill Finish		White	HiGloss White
54049	54049	55049	5504920
(100)	(50) 42"	(50)	(50)
.011"	.011"	.0175"	.011"

Colours shown are for reference only. All thicknesses are inches unless otherwise noted. Tolerance is ± .002 inches. ( ) Carton Quantity

Window & Door Cap

See page A11 in the Appendix for product information

Window & Door Cap - 10' (cont.)

1½"

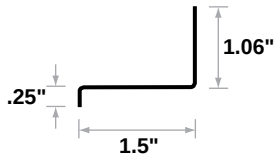

Aluminum				
Mill Finish			White	HiGloss White
54261	54261	54261	55261	5526120
(100)	(50) 42"	(50) 8'	(100)	(50)
.011"	.011"	.011"	.011"	.011"

1 ⅝" x 10'

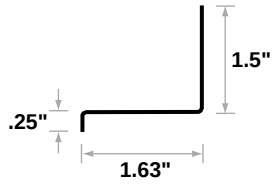

Galvanized	Aluminum
Unpainted	White
56060	55060
(50)	(50)
32 ga.	.0175"

DC1 - 10'

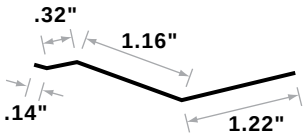

Aluminum			
White		Royal Brown	
DC1WA2	DC1WA6	DC1BA2	DC1BA6
(50)	(50)	(50)	(100)
.0125"	.0145"	.0145"	.0125"

DC3 - 10'

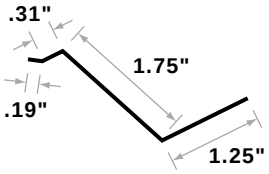

Aluminum	
White	
DC3WA2	DC3WA6
(50)	(50)
.0125"	.0145"

DC3 - 8'

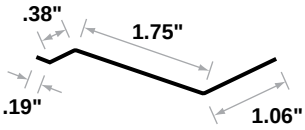

Aluminum
White
55034
(63)
.0175"

West Coast Roof Edges

Grip Edge - 10'

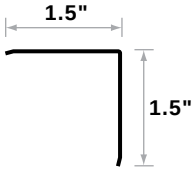

Galvanized		
Unpainted	White	Brown
56787	57787	5778719
(20)	(20)	(20)
28 ga.	28 ga.	28 ga.

Colours shown are for reference only. All thicknesses are inches unless otherwise noted. Tolerance is ± .002 inches. ( ) Carton Quantity

fax 800.731.0385 phone 800.461.5706 EuramaxCanada.com

West Coast Roof Edges

See page A11 in the Appendix for product information

Grip Edge - 10' (cont.)

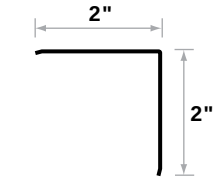

Galvanized
Unpainted
56788
(20)
28 ga.

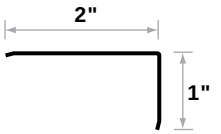

Galvanized
Unpainted
56782
(20)
28 ga.

Drip Edge - 10'

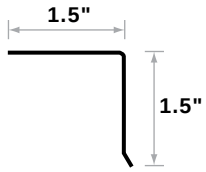

Galvanized			
Unpainted	White	Brown	Charcoal
56616	57616	5761619	5761634
(20)	(20)	(20)	(20)
28 ga.	28 ga.	28 ga.	28 ga.

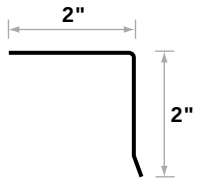

Galvanized			
Unpainted	White	Brown	Charcoal
56602	57602	5760219	5760234
(20)	(20)	(20)	(20)
28 ga.	28 ga.	28 ga.	28 ga.

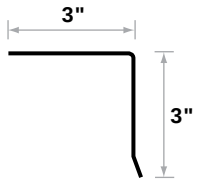

Galvanized
Unpainted
56673
(10)
28 ga.

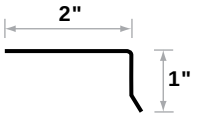

Galvanized
Unpainted
56671
(20)
28 ga.

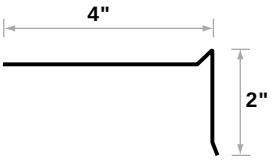

Galvanized
Unpainted
56742
(10)
28 ga.

Colours shown are for reference only. All thicknesses are inches unless otherwise noted. Tolerance is ± .002 inches. ( ) Carton Quantity

Flashing Angle

See page A11 in the Appendix for product information

Flashing Angle - 10'

	Galvanized
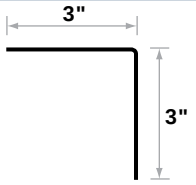	**Unpainted**
	56633
	(10)
	29 ga.
	Galvanized
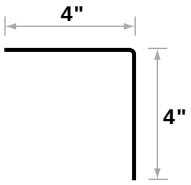	**Unpainted**
	56644
	(10)
	29 ga.
	Galvanized
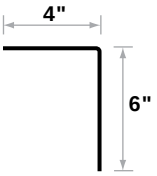	**Unpainted**
	56664
	(10)
	29 ga.
	Galvanized
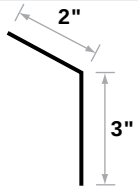	**Unpainted**
	56620
	(10)
	29 ga.
	Galvanized
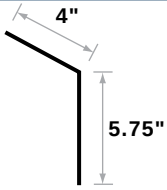	**Unpainted**
	56646
	(10)
	29 ga.
	Galvanized
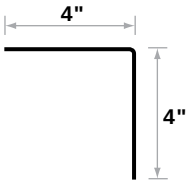	**Unpainted**
	59644
	(10)
	29 ga.

Synthetic Roofing Underlayment

- UV Stabilized Synthetic Material Rated for One Year Exposure
- Printed with Nail Pattern and Alignment Guides
- 52" Width Makes Installation Quicker
- Resists Mold
- Stronger & Lighter than Organic Underlayment
- 25 Year Limited Warranty

PRO-MASTER ROOF SHIELD UDL & UDL PLUS™
SYNTHETIC ROOFING UNDERLAYMENT

25-Year Limited Warranty

	Description	Pallet Qty.	Part No.
	Pro-Master Roof Shield UDL™ *• Lightweight: 28 lbs. for 10 sq. roll* *• Anti-Slip Coated for Safety* *• May be Used with: Asphalt Shingles, Wood Shakes, Non-Structural Metal Roofing, and Synthetic & Quarry Slate* 10 Square Roll - 52" x 231'	49	PMUDL10
	Pro-Master Roof Shield UDL PLUS™ *• Lightweight: 30.3 lbs. for 10 sq. roll* *• Traction Twist Fiber™ for Safety - 30% Better Traction* *• May be Used with: Asphalt Shingles, Wood Shakes, Tile Roofing, Non-Structural Metal Roofing, and Synthetic & Quarry Slate* 10 Square Roll - 52" x 231'	36	PMUDL10P

Area Walls, Covers & Grates

Plastic Area Walls

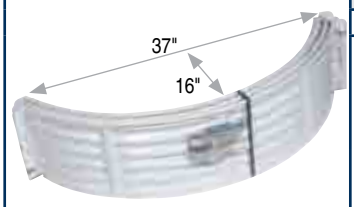

Size	Pack Qty.	Part No.
12"	3/bundle	75204
18"	3/bundle	75208
24"	3/bundle	75210

- *Combine units for added heights*

- *Units are pre-drilled and can be bolted together*

Galvanized Area Walls

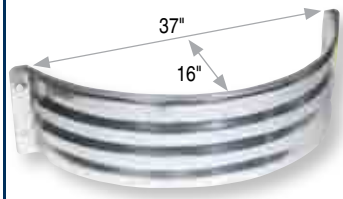

Size	Pack Qty.	Part No.
12"	5/bundle	75004
18"	5/bundle	75008
24"	5/bundle	75010

22 ga.
Non-stackable

Galvanized Mini Area Wall

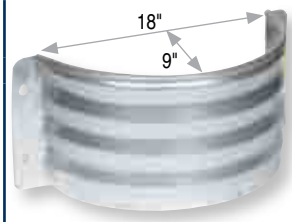

Pack Qty.	Part No.
5/bundle	75016

12" height

Mini -
(for Foundation Vents)

Plastic Grate

Pack Qty.	Part No.
3/bundle	75250

- *Load Bearing - holds over 500 lbs.*
- *Fits plastic and galvanized area walls*
- *Easy to install*

Translucent Cover

Pack Qty.	Part No.
3/bundle	75260

- *Can be used on metal and plastic area walls with a width of 37" and projection of 16"*

Colours shown are for reference only. All thicknesses are inches unless otherwise noted. Tolerance is ± .002 inches. ( ) Carton Quantity

Area Walls, Covers & Grates

Plastic Modular Egress Window Well System and Hinged Window Well Cover

Window Well	Height	Pack Qty.	Part No.
stacked sections shown	20 7/8"	1	75447

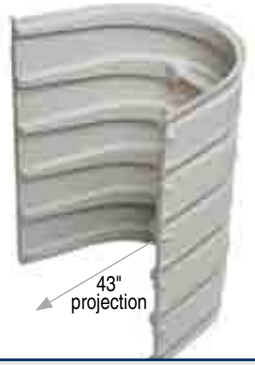

Hinged Cover	Pack Qty.	Part No.
	1	75449

clear plastic
size:
57 15/16" Wide
44 5/8" Depth
5 7/8" High

- *Accommodates all egress windows from 32" to 48" wide*
- *43" projection from the wall*
- *Complies with IRC 2000 Egress Code*
- *Multiple well heights available*
- *Individual sections are 20 7/8" in height; when stacked, each additional section adds 14" to the overall height; continue stacking until desired height is reached*
- *Hinged cover is clear to allow light in*

Escape Ladder (for Egress Area Wall)	Size	Pack Qty.	Part No.
	48½" height	1	75450

14" Wide

Galvanized Egress Area Wall	Size	Pack Qty.	Part No.
	48" height	1	75448
	60" height	1	75460

16 ga.
inside clearance shown here

- *For use with egress area walls with a height of 48" - 60"*
- *IRC 310.2.1 compliant for egress*
- *Welded steel construction*
- *36" projection from the wall*
- *Coated with hot-dipped galvanized*
- *Mounting holes for attachment to area wall*

- **Bring Safety to Your Basement**
- **Protect Below Grade Openings in Foundation Walls**
- **Provides an Emergency Exit from Basement (when used with Egress Window)**
- **Permit Daylight and Air Flow in Basement**
- **Covers Help Prevent Children and Pets from Falling into Opening**

Dig

Mount

Back Fill

Cover

Trim Coil - Painted Aluminum

	Smooth Finish (.018") 24" x 50' 1 roll per carton - 24 cartons per skid	PVC Finish (.021") 24" x 50' 1 roll per carton
Colour	Part No.	Part No.
Brown	69124	6912497
Royal Brown	6912415	6912468
ALC Musket Brown	6912459	6912425
Cert Musket Brown	6912430	6912452
AMP Dark Bronze	6912451	6912423
AMP Dark Bronze/ Sable Brown	ADBSAB-24	-
Antique Ivory	69124029	6912442
Autumn Yellow	6912434	6912443
Barn Red	6912412	6912445
Black/Black	204-24	-
Black	6912435	6912441
Black/Royal Brown	6912436	-
Buckskin	6912421	6912449
Glacier Blend	6912437	6912456
Cypress	69124239	6912454
Desert Tan	6912477	6912478
Granite Gray	6912447	6912413
Grecian Green	69124217	6912460
Heritage Cream	69124027	6912462
Herringbone	69124220	6912463
Ivy Green	6912461	6912464
Light Maple	69124028	6912465
Natural Clay	69124079	6912439
Pacific Blue	6912438	6912466
Oxford Blue	6912493	6912494
Pearl Gray	6912453	6912467
Pebble Stone Clay	6912485	6912486
Sable Brown	69124033	6912470
Sandstone Beige	6912474	6912471
Savannah Wicker	69124046	6912472
Silver Ash	6912432	6912475
Colonial White	6912491	6912492
Snow White	6912484	6912480
Sterling Gray	6912431	6912481
Summer Wheat	6912424	6912482
Tuxedo Gray	6912488	6912489
Lomar White	6912455	6912457
Bright White	69124182	6912458
Woodland Mist	69124036	6912483
Bronze	6912433	-

Euramax Canada now has many colours to choose from!

Flame Spread: self-extinguishing - A.S.T.M. D568

Note: All inside rolls are painted white unless specified

For trim nails to colour coordinate with painted trim coil, see page 74

Trim Coil - Painted Aluminum

Aluminum (.018") 1 roll/ctn

Colour	Part No.					
	10" x 50'	12" x 50'	14" x 50'	16" x 50'	18" x 50'	20" x 50'
Brown/White	69110	69112	69114	69116	69118	69120
Black/White	6911035	-	6911435	-	-	6912035
White/White	-	-	6911455	-	-	-
Royal Brown/Lomar White	-	-	6911415	-	-	-
Lomar White/Lomar White	-	69112551	-	-	-	-
Black/Royal Brown	-	-	6911436	-	-	-
Bright White/Bright White	-	-	69114182	-	-	-
ALC Musket Brown/White	-	-	6911459	-	-	-
Musket Brown	-	-	6911487	-	-	-

Aluminum (.0112")

Colour	Part No.		
	10" x 10' 12 rolls/ctn	14" x 10' 12 rolls/ctn	24" x 10' 1 rolls/ctn
Brown/White	69410	69414	69424

Note: All inside rolls are painted white unless specified

Deck Ledger Flashing

8' Deck Ledger Flashing Cap

Pack Qty.	Painted Steel White	Painted Steel Brown	Plastic Gray
20	57028	5702819	-
40	-	-	37028

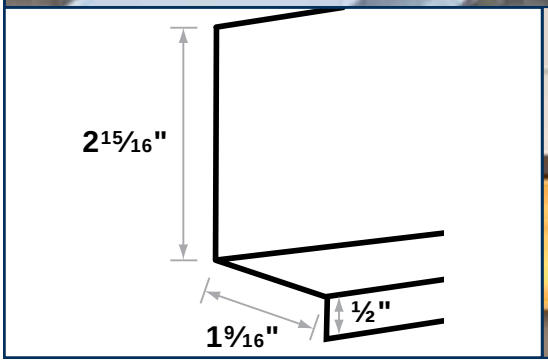

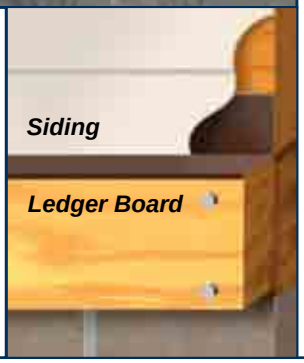

- ***Fits over ledger board and behind siding to protect from water damage***
- ***Use asphalt paper between metal and pressure-treated lumber***
- ***Plastic Deck Ledger recommended for use with pressure-treated lumber***
- ***Plastic Deck Ledger has slots for nailing***

Roll Valley Flashing

Size	Aluminum: Versa (.0078")	Aluminum: Economy (.0092")	Aluminum: Standard (.014")	Aluminum: Commercial (.0167")	Galvanized: Standard (32 ga)
4" x 50'	66004	-	68104	-	70004
6" x 50'	66006	68006	68106	-	70006
8" x 50'	66008	68008	68108	-	70008
10" x 50'	66010	68010	68110	-	70010
12" x 50'	66012	68012	68112	-	70012
14" x 50'	66014	68014	68114	68214	70014
16" x 50'	66016	68016	68116	-	70016
18" x 50'	66018	68018	-	-	70018
20" x 50'	66020	68020	68120	68220	70020
24" x 50'	66024	-	68124	-	70024
28" x 50'	-	-	68128	-	70028
30" x 50'	-	-	-	-	70030
36" x 50'	-	-	-	-	70036
4" x 10'	66304	-	-	-	70404
6" x 10'	66306	68306	-	-	70406
8" x 10'	66308	68308	-	-	70408
10" x 10'	66310	68310	-	-	70410
12" x 10'	66312	68312	-	-	70412
14" x 10'	66314	68314	68414	-	70414
16" x 10'	-	-	-	-	70416
18" x 10'	-	-	-	-	70418
20" x 10'	66320	68320	68420	-	70420
24" x 10'	66324	-	-	-	70424
6" x 25'	66506	-	-	-	-
8" x 25'	-	-	-	-	70508
10" x 25'	66510	68510	-	-	70510
12" x 25'	-	-	-	-	70512
14" x 25'	66514	68514	-	-	70514
16" x 25'	-	-	-	-	70516
20" x 25'	66520	68520	-	-	70520
24" x 25'	-	-	-	-	70524

Colour Coded Labels to easily identify gauges!

DuraFlash™ Vinyl Flashing

Colour	Part No.	Size	Pack Qty	Skid
White	143018W	14" x 30"	8	240

Copper Nails 1 ¼"

Pack Qty.	Part No.
12/ctn	67003PK

3/8" diameter head approximately 50 nails/pack 1/4 lb./pack

Copper Flashing

16 oz. - 1 roll/ctn

Recommended for use with pressure-treated lumber.

Part No.	Size
67514	14" x 25'
67520	20" x 25'
67314	14" x 10'
67320	20" x 10'

3 oz. - 4 roll/ctn

Part No.	Size
850678	8" x 20'
85067	10" x 20'
8506712	12" x 20'
850698	8" x 60'
85069	10" x 60'
8506912	12" x 60'

Copper Valley Flashing Rolls

16 oz. 100 lb. Rolls

Lengths are approximate depending on the actual weight of the roll.

Part No.	Size	Length
CPEV08	8"	149 ft
CPEV10	10"	119 ft
CPEV12	12"	100 ft
CPEV14	14"	85 ft
CPEV16	16"	75 ft
CPEV18	18"	66 ft
CPEV20	20"	60 ft
CPEV24	24"	50 ft

Colours shown are for reference only. All thicknesses are inches unless otherwise noted. Tolerance is ± .002 inches.

Step Flashing

Unpainted unless otherwise noted

Pack qty.	Part no.	Description
5" x 7"		**Bulk Packed**
500	68800BX	Aluminum .011
500	STFLBB "No UPC"	Black/Brown Alum. .011
100	69857	Brown one side Aluminum .011
100	70800	Galvanized 32 ga.
100	STFLBK	Black Galvanized 28 ga.
100	STFLCP	Copper 16 oz.
5" x 7"		**Contractor Packed 100/bundle**
5 Bundles	68899	Aluminum .011
5" x 7"		**10 Pack**
20/packs	85068	Aluminum .011
20/packs	85070	Galvanized 32 ga.
5" x 8"		
100	70658	Galvanized 30 ga.
75	7095819	Brown Galvanized 28 ga.
6" x 8"		
500	STMF68	Aluminum .011
500	6986836	Brown/Black .011
8" x 8"		
100	68888	Aluminum .011
100	69888	Brown/White Alum. .011
100	69889	Black/Storm .011
8" x 10"		
500	SFM810	Aluminum .011
8" x 12"		
50	70981	Galvanized 30 ga.
50	7098119	Brown Galvanized 32 ga.

Prebent Step Flashing

Unpainted unless otherwise noted

Pack qty.	Part no.	Description
2" x 3" x 7"		
500	SFB237	Royal Brown Aluminum .011
500	SFM237	Aluminum .011
100	SFC237	Copper 16 oz.
2.5" x 2.5" x 7"		
100	68707	Aluminum .011
100	69707	Brown Aluminum .011
100	70707BX	Galvanized 28 ga.
500	SFK227 "No UPC"	Black Aluminum .011
100	SFC227	Copper 16 oz.
4" x 4" x 8"		
100	68768	Aluminum .011
100	68708BX	Aluminum .011
(1) *CP*	70718	Galvanized 32 ga. - **50 pcs**
100	70768	Galvanized 32 ga.
(1) *CP*	7071835	Black Galvanized 32 ga. - **50 pcs**
100	7070835	Black Galvanized 32 ga.
(1) *CP*	7071833	Bronze 32 ga. - **50 pcs**
100	7070833	Bronze 32 ga.
100	70708	Galvanized 28 ga.
100	70608	Galvanized 30 ga.
75	7090819	Brown Galvanized 28 ga.
3" x 4" x 7"		
250	68743BX	Aluminum .011
250	6974311	White Aluminum .011
250	6974335BX	Black Aluminum .011
250	6974319BX	Brown Aluminum .011
100	70607	Galvanized 28 ga.
500	SFM347	Aluminum .011
500	SFB347	Brown Aluminum .011
4" x 4" x 12"		
50	70612	Galvanized 28 ga.
50	7091219	Brown Galvanized 32 ga.

Termite Shield

Unpainted Galvanized (30 ga.)	Size	Pack Qty.	Part No.
	8" x 8"	25/bundle	85488
	9" x 17"	25/bundle	85497

- ***Termite shields protect home built on block supports.***
- ***These shields cap the blocks that raise the structure off of the ground.***
- ***Good for the Gulf States and other places where termites are prevalent.***

Colours shown are for reference only. All thicknesses are inches unless otherwise noted. Tolerance is ± .002 inches. ***CP = Contractor Pack***

fax 800.731.0385 phone 800.461.5706 EuramaxCanada.com

Corner Flex® Flashing

Description	Pack Qty.	Part No.
Unpainted Aluminum .012	20	68720

Corner Flex® Flashing

W-Valley & Z-Bar

W-Valley

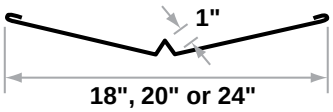

Z-Bar

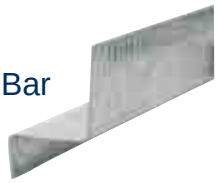

Unpainted unless otherwise noted

Unpainted Commercial Galvanized (29 ga.) 10/skid	
Size	**Part no.**
18" x 10'	56718
20" x 10'	56720
24" x 10'	56724

Unpainted Standard Galvanized (32 ga.) 10/skid	
Size	**Part no.**
18" x 10'	56124
20" x 10'	56120
24" x 10'	56240

Painted Galvanized (32 ga.) 10/skid		
Size	**Part no.**	**Colour**
18" x 10'	5711835	Black
18" x 10'	5711833	Bronze
20" x 10'	5712019	Brown
20" x 10'	5712033	Bronze
20" x 10'	5712035	Black
24" x 8'	5712435096	Black
24" x 8'	5712419096	Brown
24" x 10'	57124	White
24" x 10'	5712419	Brown
24" x 10'	5712433	Bronze
24" x 10'	5712434	Gray
24" x 10'	5712435	Black

Painted Aluminum (.018") 10/skid		
Size	**Part no.**	**Colour**
18" x 10'	5511835	Black
18" x 10'	55118015	Royal Brown

Copper (16 oz.) 10/skid	
Size	**Part no.**
18" x 10'	67118
24" x 10'	67124

Galvanized Economy Profile (32 ga.) 50/pk	
Size	**Part no.**
1/2" x 10'	56512
3/8" x 10'	56514
5/8" x 10'	56515
7/16" x 10'	56516

Galvanized Standard Profile (32 ga.) 50/pk	
Size	**Part no.**
1/2" x 10'	56502
3/8" x 10'	56510
3/8" x 8'	566100096
5/8" x 10'	56511
7/16" x 10'	56576
3/4" x 10'	56534

Aluminum Economy Profile (.0145") 50/pk		
Pack qty.	**Part no.**	**Colour**
1/2" x 10'	55512	White
1/2" x 10'	5551219	Brown
5/8" x 10'	55515	White
5/8" x 10'	5551519	Brown
7/16" x 10'	54516	-

Aluminum Standard Profile (.0145") 100/pk		
Pack qty.	**Part no.**	**Colour**
5/8" x 10'	55511	White
5/8" x 10'	5551119	Brown
5/8" x 10'	54511	-

Z-Bar Profiles

Economy				Standard		
3/8"	1"	1/2"	5/8"	2 3/16"	1 15/16"	2"

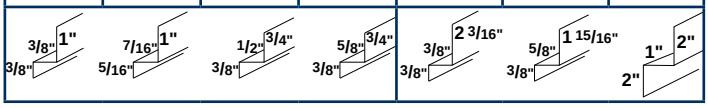

Moisture Protection Products

Colours shown are for reference only. All thicknesses are inches unless otherwise noted. Tolerance is ± .002 inches.

Miscellaneous Flashing

Unpainted Galvanized Ridge Roll Cap (29 ga.)

Description	Pack Qty.	Part No.
10' x 9"	10	56070

Unpainted Flashing Angle (.0167")

Description	Pack Qty.	Part No.
120° 10' x 4½" x 4½"	10	54450

- *Rust-free aluminum 120 degree angle, used where roof and walls meet. Angle helps weatherproof this area*
- *Use for wall to roof weather-proofing junctions*
- *Cap wood to prevent water damage*
- *Longer length affords fewer seams*

Unpainted Aluminum Rain Diverter (.020")

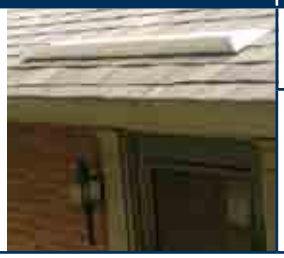

Description	Pack Qty.	Part No.
60" x 7½" x 2½"	10	54020

- *Use over doorways where no gutter is in place*
- *Prevents roof runoff from waterfalling*
- *Rust-free aluminum with hemmed edges for strength and safety*

Kick-Out Diverter (29 ga.)

Description	Pack Qty.	Part No.
Unpainted Galvanized Steel	12	KOGA
White Steel	12	KOWH
Black Steel	12	KOBL
Bronze Steel	12	KOBZ

- *Meets the IRC 2009 code R905.2.8.3 that requires a 4" vertical Kickout Diverter Sidewall Flashing*
- *Diverts roof drainage away from wall into gutter. Avoids a source of mold problems and foundation damage*
- *Eliminates wall stains at roof line due to uncontrolled rainwater*
- *Electro galvanized steel or powder coated finish to suit your application*
- *Symmetrical construction can be used as Left or Right Diverter*
- *Easy step instructions attached to every KOD flashing bottom face*

Pro-Master Ridge Vent™

See page A5 in the Appendix for more product information.

Description	Pack Qty.	Part No.
10½" x ¾" x 20'	1 roll/ctn, 36 ctn/skid	PMRV20
10½" x ¾" x 50'	1 roll/ctn, 16 ctn/skid	PMRV50

- *An economic and efficient way to ventilate your attic*
- *Easy to install and nail*
- *Nails included - both hand and power*

AccuVent®

For proper airflow, an attic requires soffit vents at the eaves and a ridge vent at the roof peak. If soffits are blocked with insulation, airflow is blocked. Accuvents help ensure proper attic ventilation by keeping soffits clear of insulation.

Description	Pack Qty.	Part No.
Soffit Insulation Baffler	50 pcs/bundle, 56 bundles/skid	ACCUVENT

- *AccuVent is 22.5" x 41" and is designed for all attic applications*
- *Installs with just 6 staples*
- *Perforated to adapt for varied roof truss spacing*
- *Provides efficient airflow*
- *Quick & easy installation, reduces costs of labor*
- *Prevents insulation drifting*
- *Prevents callbacks*
- *100% Recycled PVC*
- *Meets building code requirements*

Soffit & Fascia

MAINTENANCE FREE OVERHANG

T4 Aluminum Soffit (.019") 16/ctn

Colour	Solid Part No. T4SSGP_ _ _ _ _ (add 2-5 digits for colour)	Vented Part No. T4VSGP_ _ _ _ _ (add 2-5 digits for colour)
LG 30 White	WTHP	WTHP
Bright White	BWHHP	BWHHP
AHP Brown	BRHP	BRHP
Light Maple	LM	LM
Natural Clay	NC	NC
A Musket Brown	AMB	AMB
Pearl Gray	PG	PG
Savannah Wicker	SW	SW
Royal Brown	RB	RB
Black	BL	BL
Sable Brown	SAB	SAB
Grecian Green	GG	GG
Dark Bronze	ADB	ADB
Antique Ivory	AI	AI
Buckskin	BU	BU
Heritage Cream	HC	HC
Sandstone Beige	SB	SB
Herringbone	HEHP	HEHP

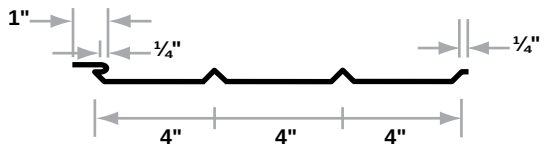

Solid	Vented
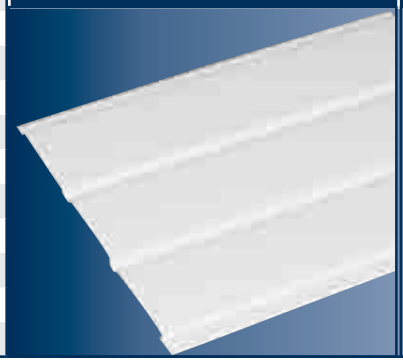	

Colours shown are for reference only. All thicknesses are inches unless otherwise noted. Tolerance is ± .002 inches.

Soffit & Fascia

MAINTENANCE FREE OVERHANG

D6 Aluminum Soffit (.0185") 16/ctn

Colour	Solid Part No. SSGP_ _ _ (add 2-3 digits for colour)	Vented Part No. VSGP_ _ _ (add 2-3 digits for colour)
LG 30 White	WH	WH
Bright White	BW	BW
AHP Brown	BR	BR
Light Maple	LM	LM
Natural Clay	NC	NC
A Musket Brown	AMB	AMB
Pearl Gray	PG	PG
Savannah Wicker	SW	SW
Royal Brown	RB	RB
Black	BL	BL
Sable Brown	SAB	SAB
Grecian Green	GG	GG
Dark Bronze	ADB	ADB
Antique Ivory	AI	AI
Buckskin	BU	BU
Heritage Cream	HC	HC
Sandstone Beige	SB	SB

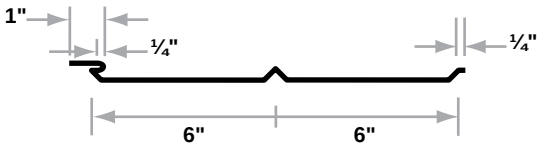

Note- When product is installed in Florida see Approval # FL 5896 for installation with specific adherence to the 2004 Florida Building Code. http://floridabuilding.org/pr/pr_detl.asp?IPT=5896&RV=0&fm=ROSrch

12" x 12' Aluminum Soffit (.0185") 20/ctn

Colour	Solid Part No.	Vented Part No.
LG 30 White	77101	77102
Bright White	77101182	77102182
Green	77101181	77102181
Pebblestone Clay	7710185	7710285
AHP Brown	7710119	7710219
Bronze	7710133	7710233
Clay	7710144	7710244
A Musket Brown	7710159	7710259

16" x 12' Aluminum Center Vent 4 Panel Soffit (.0185") 12/ctn *(actual product shown below at right)*

Colour	Solid Part No.	Vented Part No.
White	-	77117
Brown	-	7711719

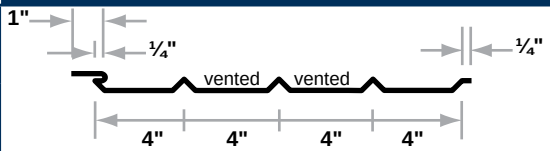

10" x 12' QLOK Aluminum Soffit (.019") 10/ctn *(profile below, actual product not shown)*

Colour	Solid Part No.	Vented Part No.
White	QS10WA	QV10WA
Royal Brown	QS10BA	QV10BA
Clay	QS10CL	QV10CL
Dark Bronze	QS10DB	QV10DB

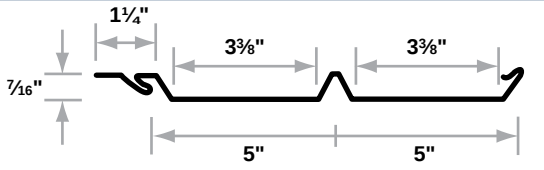

15" x 12' QLOK Aluminum Soffit (.019") 12/ctn *(profile below, actual product not shown)*

Colour	Solid Part No.	Vented Part No.
White	QS15WA	QV15WA
Royal Brown	QS15BA	QV15BA

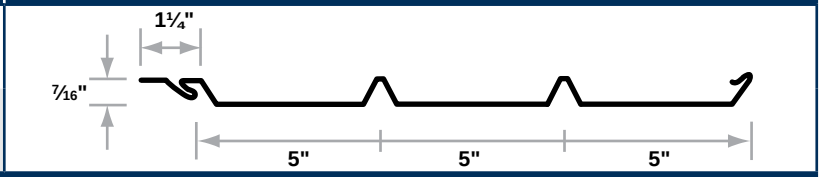

12" x 12' TRAPLOK Aluminum Soffit (.019") 10/ctn *(profile below, actual product not shown)*

Colour	Solid Part No.	Vented Part No.
White	SV12WA	LV12WA
Royal Brown	SV12BA	LV12BA
Dark Bronze	SV12DB	LV12DB

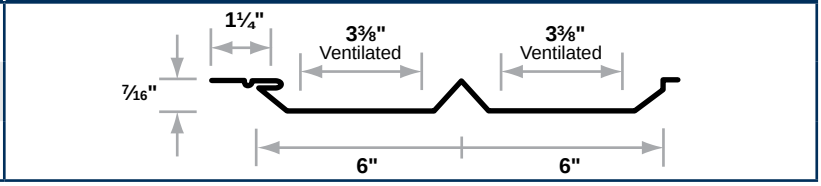

~Air Flow for Vented Soffit is 6 square inches per 1 square foot.

Colours shown are for reference only. All thicknesses are inches unless otherwise noted. Tolerance is ± .002 inches.

Soffit & Fascia

HANGER CHOICES FOR ALUMINUM SOFFIT - ALUMINUM CHANNEL 12'

Colour	½" J Channel 50/ctn (.019")	¾" J Channel 50/ctn (.019")	½" F Channel 25/ctn (.0175")	Crown Moulding 25/ctn	Double Channel - 10/ctn
White	JA50EW	J-34WA	77014	77010	77011
Royal Brown	JA50BA	-	FA50-B	-	-
Dark Bronze	JA50DB	-	FA50DB	-	-
Brown	-	-	7701419	7701019	-
Musket Brown	-	-	FA50MB	-	-
Clay	JA50CL	-	7701444	-	-
White/White	-	-	77814 ♦	-	-
Brown/Brown	-	-	7781419 ♦	-	-
Bright White	-	-	77814182 ♦	-	-
A Musket Brown	-	-	7701459	-	-
Pebblestone Clay	-	-	7701485	-	-

♦ Painted on Both Sides

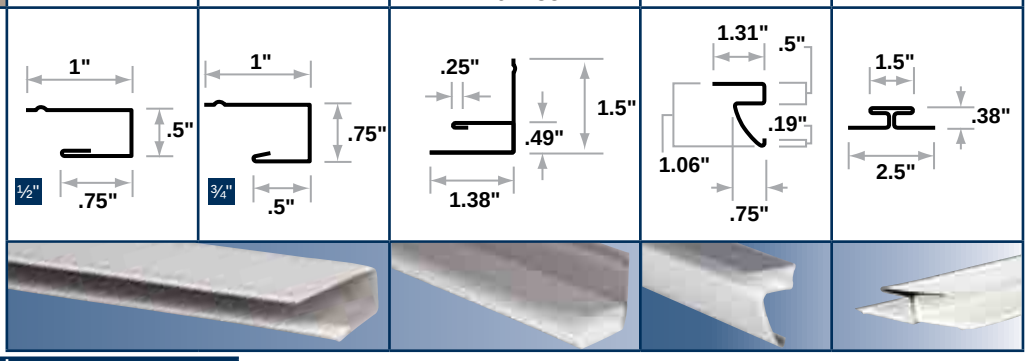

Colour	½" J Channel 50/ctn (.0175")
LG 30 White	77012
Bright White	77012182
AHP Brown	7701219
Light Maple	7701228
Natural Clay	7701279
A Musket Brown	7701259
Pearl Gray	7701253
Savannah Wicker	7701246
Royal Brown	7701215
Black	7701235
Sable Brown	77012033
Grecian Green	7701218
Dark Bronze	7701251
Antique Ivory	7701229
Buckskin	7701221
Heritage Cream	7701227
Sandstone Beige	7701274
Herringbone	77012220
Pebblestone Clay	7701285

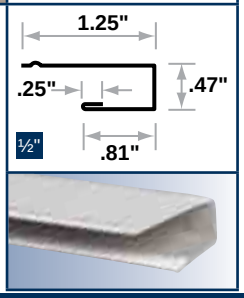

J Channel application

F Channel application

Crown Moulding application

Colours shown are for reference only. All thicknesses are inches unless otherwise noted. Tolerance is ± .002 inches.

Soffit & Fascia

FASCIA - ALUMINUM 12'

Colour	Size	(.024") 12/ctn Hemmed
LG 30 White	6"	77223
	8"	77224
Bright White	6"	77223182
	8"	77224182
AHP Brown	6"	7722319
	8"	7722419
Light Maple	6"	7722328
	8"	7722428
Natural Clay	6"	7722344
	8"	7722444
A Musket Brown	6"	7722359
	8"	7722459
Pearl Gray	6"	7722353
	8"	7722453
Savannah Wicker	6"	7722346
	8"	7722446
Royal Brown	6"	7722315
	8"	7722415
Black	6"	7722335
	8"	7722435
Sable Brown	6"	77223033
	8"	77224033
Grecian Green	6"	7722318
	8"	7722418
Dark Bronze	6"	7722351
	8"	7722451
Antique Ivory	6"	7722329
	8"	7722429
Buckskin	6"	7722321
	8"	7722421
Heritage Cream	6"	7722327
	8"	7722427
Sandstone Beige	6"	7722374
	8"	7722474
Bronze 33	6"	7722333
	8"	7722433
Pebblestone Clay	6"	7722385
	8"	7722485

Colour	Size	(.0175") 12/ctn	(.024") 25/ctn	(.019") 25/ctn
White	4"	77106	FAS4WA	-
	6"	77103	FAS6WA	FA96WA
	8"	77104	FAS8WA	-
	10"	77105	FAS1WA	-
Royal Brown	4"	-	FAS4BA	-
	6"	-	FAS6BA	-
	8"	-	FAS8BA	-
	10"	-	FAS1BA	-
Brown	4"	7710619	-	-
	6"	7710319	-	-
	8"	7710419	-	-
Clay	6"	7710344	FAS6CL	-
	8"	7710444	FAS8CL	-
Dark Bronze	6"	-	77116048	-
Bronze	6"	7710333	-	-

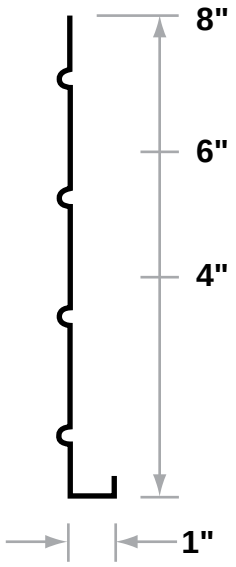

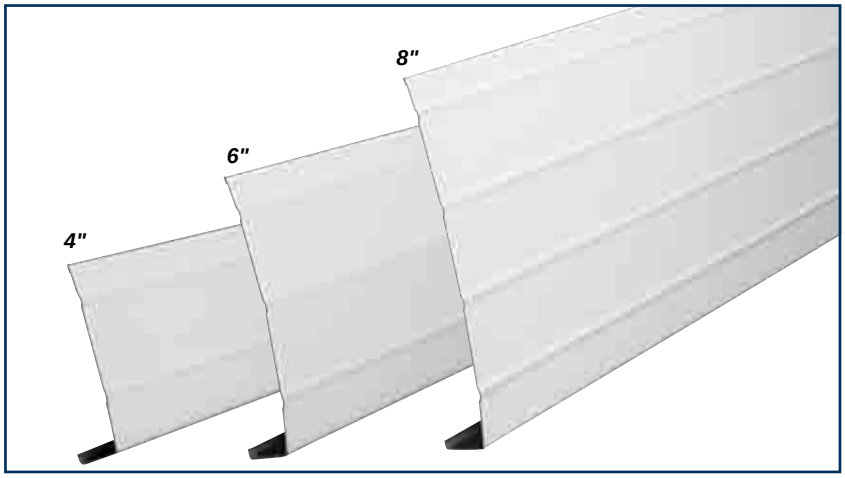

Fascia application

Colours shown are for reference only. All thicknesses are inches unless otherwise noted. Tolerance is ± .002 inches.

DrySnap®

See page A6 in the Appendix for more product information.

UNDER DECK RAIN CARRYING SYSTEM

- Maximize your outdoor living space
- Vinyl ceiling panels collect and drain water to provide a dry space
- Provide a maintenance free ceiling that covers the unsightly underside of your deck
- Easy snap-together installation under any raised deck
- All weather protection
- 10 year limited warranty

U.S. Patent 7,434,358

Description	Carton Qty.	Part No.
Combo Panel		
12'	12	37324
16'	9	37325
Starter Channel		
12'	12	37320
16'	12	37321
Trim Cap		
12'	12	37331
Joist Bracket		
2'	36	37341
Pitch Spacers		
32/bag	12	37351PK
2.5" Screws		
50/pack	8	84178PK
3.5" Screws		
50/pack	8	84179PK
6.5" Gutter Screws & Ferrules		
10/package	12	84181PK
Zip Screws		
40/pack	25	84182

Vinyl Railing

YARDCRAFTERS™ Railing Systems

RAILING KITS

Low Profile Rail

	Description	White	Clay	Sand
COLONIAL TURNED SPINDLE	6' x 36" Line Rail	KS0L6-36R	-	KS5L6-36R
	8' x 36" Line Rail	KS0L8-36R	-	KS5L8-36R
	10' x 36" Line Rail	KS0L10-36R	-	KS5L10-36R
	6' x 42" Line Rail	KS0L6-42R	-	KS5L6-42R
	8' x 42" Line Rail	KS0L8-42R	-	KS5L8-42R
	10' x 42" Line Rail	KS0L10-42R	-	KS5L10-42R
	6' x 36" Stair Rail	KS0S6-36R	-	KS5S6-36R
	8' x 36" Stair Rail	KS0S8-36R	-	KS5S8-36R
CLASSIC SQUARE BALUSTER	6' x 36" Line Rail	KB0L6-36R	KB3L6-36R	KB5L6-36R
	8' x 36" Line Rail	KB0L8-36R	KB3L8-36R	KB5L8-36R
	10' x 36" Line Rail	KB0L10-36R	KB3L10-36R	KB5L10-36R
	6' x 42" Line Rail	KB0L6-42R	KB3L6-42R	KB5L6-42R
	8' x 42" Line Rail	KB0L8-42R	KB3L8-42R	KB5L8-42R
	10' x 42" Line Rail	KB0L10-42R	KB3L10-42R	KB5L10-42R
	6' x 36" Stair Rail	KB0S6-36R	KB3S6-36R	KB5S6-36R
	8' x 36" Stair Rail	KB0S8-36R	KB3S8-36R	KB5S8-36R

POSTS, CAPS & TRIM

Classic Square Posts

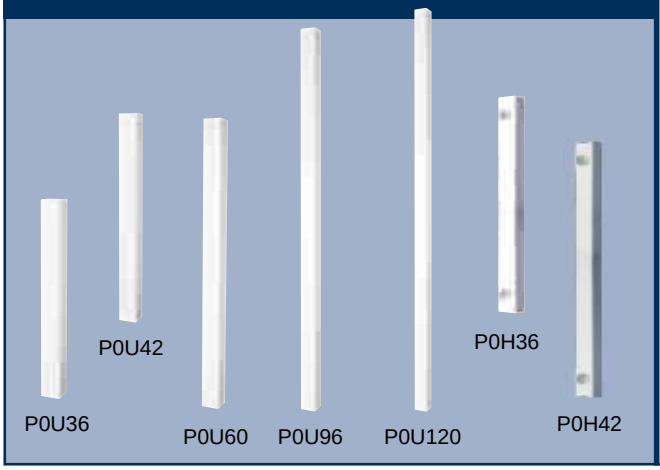

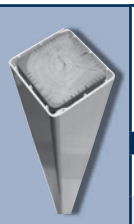
P0W16R

P0W14R

- 4" x 4" Classic posts, sleeve over 4x4 lumber, available in 5 heights
- Post Wraps - easy retrofit with 2-piece design, includes trim and fasteners

Description	White	Clay	Sand
39" Classic Post	P0U36	P3U36	P5U36
45" Classic Post	P0U42	P3U42	P5U42
60" Classic Post	P0U60	-	-
96" Classic Post	P0U96	-	-
120" Classic Post	P0U120	P3U120	P5U120
39" Classic Half Post	P0H36	P3H36	P5H36
45" Classic Half Post	P0H42	P3H42	P5H42
4" x 4" x 108" Post Wrap	P0W14R	P3W14R	P5W14R
6" x 6" x 108" Post Wrap	P0W16R	P3W16R	P5W16R

- Top rails reinforced with metal
- Bottom rails reinforced with support leg(s) (10' Line Rail has metal in bottom rail)
- Precision routered to ensure spacing is less than 4" between balusters or spindles (building code requirement)
- All kits include: top/bottom rails, reinforcement, pre-counted balusters or spindles, connector set, ACQ fasteners, support legs, detailed installation instructions
- Tab-Lock feature on all balusters/spindles

Description	Actual Length	Post Center Distance
6′ Top/Bottom Line Rail	67-13/16″	72″ centers
6′ Top/Bottom Stair Rail	67-13/16″	varies with stair pitch
8′ Top/Bottom Line Rail	91-13/16″	96″ centers
8′ Top/Bottom Stair Rail	91-13/16″	varies with stair pitch
10′ Top/Bottom Line Rail	120-1/4″	N/A

Vinyl Railing

YARDCRAFTERS™ Railing Systems

POSTS, CAPS & TRIM

Colonial Turned Posts

- 4x4 Colonial posts available in 2 heights
- Heavy duty premium vinyl
- Only mounts on KP0SP4_ Anchors, not over 4x4 wood post

Description	White	Clay	Sand
39" Colonial Post	P0C36	-	-
45" Colonial Post	P0C42	-	-

Structural Porch Posts

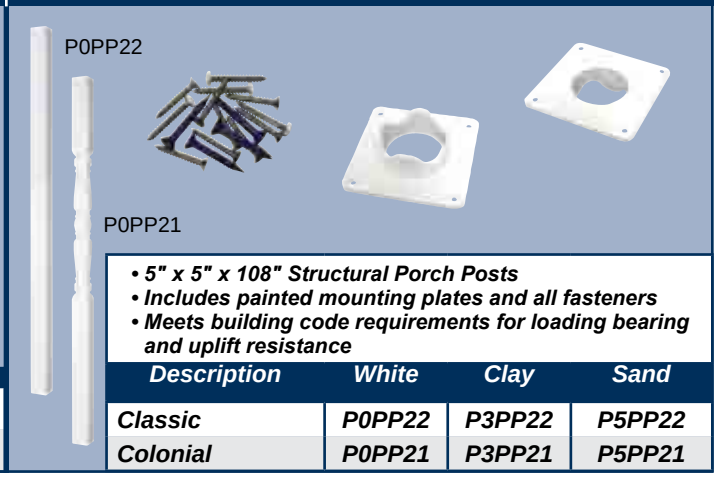

- 5" x 5" x 108" Structural Porch Posts
- Includes painted mounting plates and all fasteners
- Meets building code requirements for loading bearing and uplift resistance

Description	White	Clay	Sand
Classic	P0PP22	P3PP22	P5PP22
Colonial	P0PP21	P3PP21	P5PP21

Post Caps and Trim

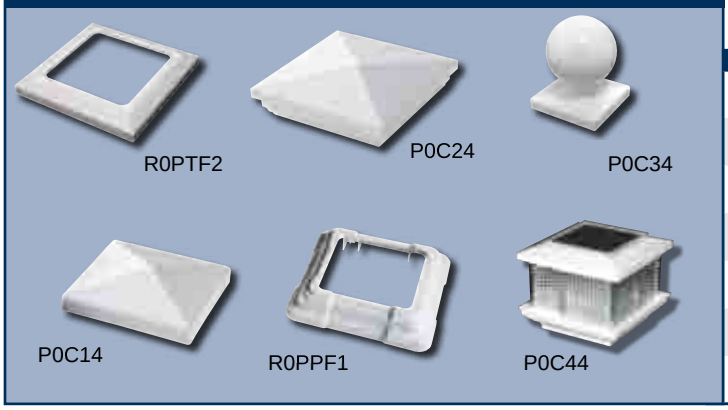

- Universal Post Trim and Solar Lighted Cap fit 4" x 4" and 5" x 5" posts
- Solar Lighted Cap backed by 2-year warranty!
- Four LEDs, over-sized solar panel - up to 12 hours of night lighting!

Description	White	Clay	Sand
Universal Post Trim	P0F1U	P3F1U	P5F1U
4" x 4" One Piece Trim	R0PTF2	R3PTF2	R5PTF2
5" x 5" Porch Post Trim	R0PPF1	-	-
4" x 4" Square Cap	P0C14	P3C14	P5C14
4" x 4" New England Cap	P0C24	P3C24	P5C24
4" x 4" Ball Cap	P0C34	P3C34	P5C34
Premium Solar Lighted Cap	P0C44	-	-

Vinyl Railing

YARDCRAFTERS™ Railing Systems

OPTIONAL ACCESSORIES

Connectors and Adapters

- 1 Connector set included with each Railing Kit
- Order extra Connector sets when cutting rails into multiple sections

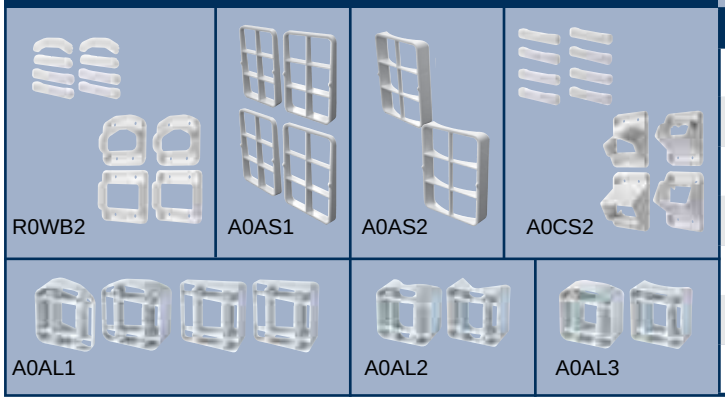

Description	White	Clay	Sand
Line Connectors (Set of 4)	R0WB2	R3WB2	R5WB2
22½˚ Line Adapters (Set of 4)	A0AL1	A3AL1	A5AL1
45˚ Line Adapters (Set of 2)	A0AL2	A3AL2	A5AL2
Round Line Adapters (Set of 2)	A0AL3	A3AL3	A5AL3
Stair Connectors (Set of 4)	A0CS2	A3CS2	A5CS2
3˚ Stair Adapters (Set of 4)	A0AS1	A3AS1	A5AS1
Round Stair Adapters (Set of 2)	A0AS2	A3AS2	A5AS2

Anchors and Hardware

- Anchoring systems for wood and concrete surfaces
- Heavy duty galvanized steel anchors for 4″ x 4″ vinyl posts

Fastening to Wood

- Includes all hardware for surface mount on wood
- Corrosion resistant galvanized hardware
- Includes ACQ protective gaskets
- Easy to plumb, no shimming required!

Description	Wood Mount
Light Duty Post Anchor Kit	KP0SP1W
Heavy Duty Post Anchor Kit	KP0SP4W

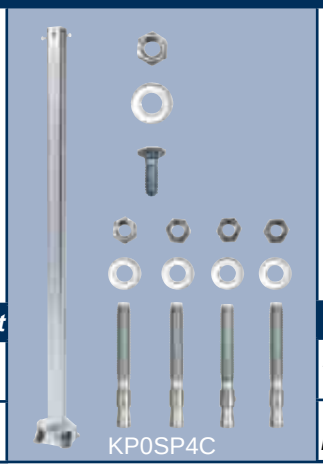

Fastening to Concrete

- Includes all hardware for surface mount on concrete
- Corrosion resistant galvanized hardware
- Easy to plumb, no shimming required!

Description	Concrete Mount
Light Duty Post Anchor Kit	KP0SP1C
Heavy Duty Post Anchor Kit	KP0SP4C

Glass Panel System

- 1/4" clear tempered glass
- Meets building codes
- Custom panels call 800-461-5706

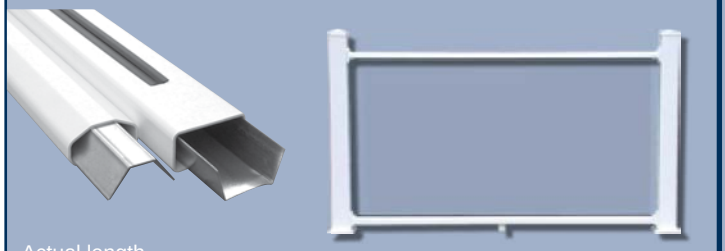

Actual length
67-13/16"- Installs on 6' post centers

Description	White	Clay	Sand
6' Line Rail (for Glass Panel)	R0LP16	R3LP16	R5LP16
Tempered Glass Panel	36" - PCL1636 42" - PCL1642		

Gate Kits

- Pre-assembled for 36" wide openings and 36" high railings
- Includes self-closing hinges, locking latches and all hardware

Classic Gate

Colonial Gate

- Sand and Clay gates have black hardware

Description	White	Clay	Sand
36" Classic Gate Kit	KG0B136	KG3B136	KG5B136
36" Colonial Gate Kit	KG0S136	-	KG5S136

Vinyl Railing

YARDCRAFTERS™ Railing Systems

CONTINUOUS HANDRAIL SYSTEM

- *Meets all ADA and building code requirements*
- *Provides accessibility to ramps, stairwells, and staircases*
- *For use in residential and commercial applications*
- *Maintenance free*
- *Guaranteed for life*

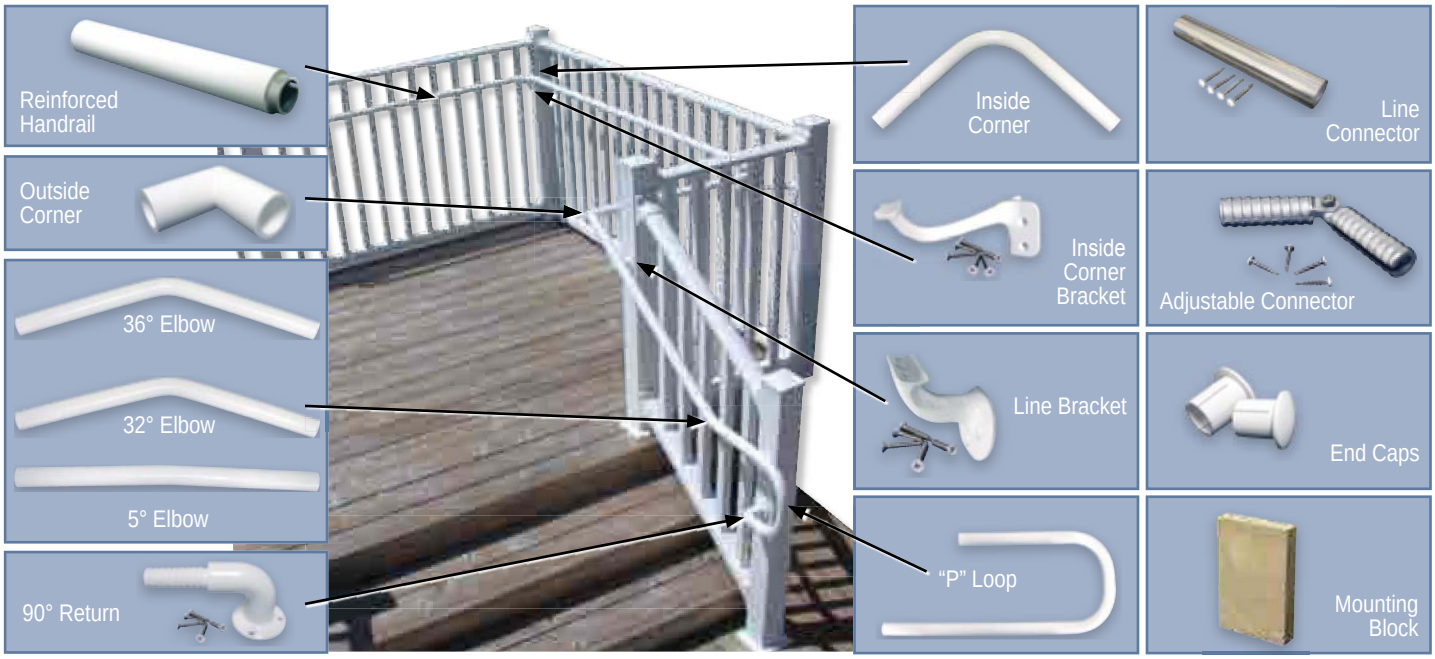

CONTINUOUS HANDRAIL COMPONENTS

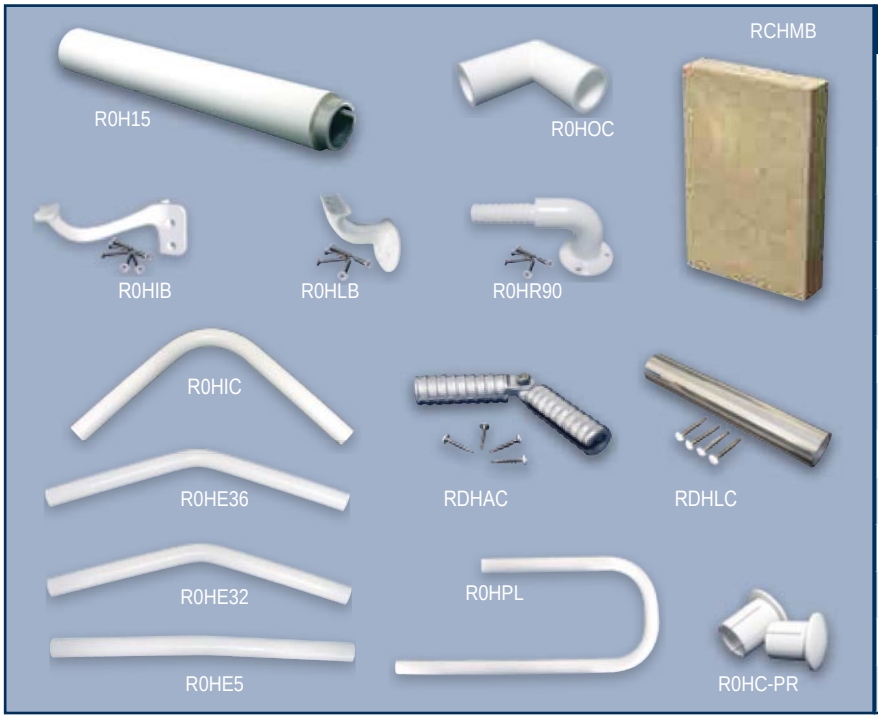

Description	White
1-½" x 104" Reinforced Handrail	R0H15
Outside Corner	R0HOC
Inside Corner Bracket	R0HIB
Line Bracket	R0HLB
90˚ Return	R0HR90
Inside Corner	R0HIC
"P" Loop	R0HPL
36˚ Elbow	R0HE36
32˚ Elbow	R0HE32
5˚ Elbow	R0HE5
Line Connector	RDHLC
Adjustable Connector	RDHAC
End Caps (pair)	R0HC-PR
Mounting Block	RCHMB

Euramax® Canada, Inc.

Berger Snow Rail for Standing **Seam Metal Roofing**

SNOW RAIL FOR STANDING SEAM METAL ROOFS

Mullane Snow Guards - Specialty Snow **Retention for Traditional Slate Roofing**

SNOW GUARDS FOR SLATE, TILE, SHINGLE & SHAKE ROOFS

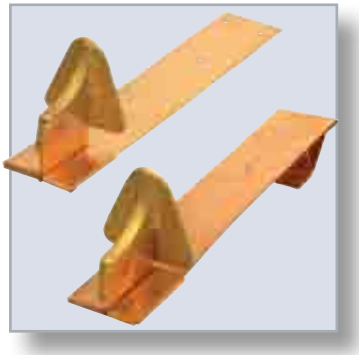

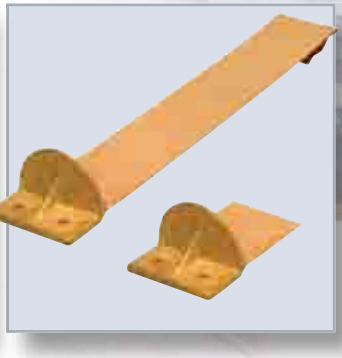

TWO & THREE RAIL PRODUCTS FOR SHINGLE, SLATE & SPECIALTY TILE ROOFS

For More Information on Our Complete Line of Snow Retention Products, Call Euramax Canada 800-461-5706

Snow Guards for Shingle, Slate, Synthetic Slate, Tile and Shake Roofing

See page A7 in the Appendix for information on snow guard installation and warranty.

Snow Guards are intended to prevent snow movement and provide for the controlled melt and breakdown of the snow mass into smaller sections, reducing the potential for snow and ice damage to gutters, foundation plantings, parked vehicles, adjacent roofs and equipment, and injury to pedestrians.

	Description	Pack Qty.	Available Colours and Part Numbers	
			Part Number	Available Colours/Materials
	#100 HP			
		12	85072009	Stainless Steel
		12	SGC100HP	Copper
	#100HP - This economical guard is attached to a shorter, solid bar/strap, and is designed for easy installation on shingle roofs			
	#100 Snow Guard Assembly			
		50	SGC100	Copper
		50	SGS100	Stainless Steel
		50	SGG100	Galvanized
	#100 Assembly - This guard has eliminated the necessity of removing slate, avoiding the possibility of breakage. Simply insert the slotted bar under the slate or shingle, engage a nail with one of the conveniently placed slots and pull down to fully secure bar. This style snow guard provides fast installation and is ideal for existing or new construction applications with asphalt shingled roofs.			
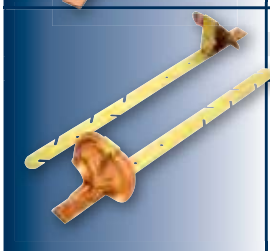	Pro 100 Snow Guard Assembly for Slate & Asphalt Roofs			
		50	SGCP100	Copper
		50	SGSP100	Stainless Steel
	Pro#100- This heavy-duty snow guard is available in copper and stainless steel for corrugated, flat, slate and asphalt shingled roofs. The superior design of the Pro 100 includes a 1-inch gusset that reinforces the shoe, which makes this snow guard 5 times stronger than traditional residential snow guards. Simply insert the slotted bar under the slate or shingle, engage a nail with one of the conveniently placed slots and pull to fully secure the bar. This style guard provides fast installation and is ideal for existing or new construction application with asphalt shingled roofs.			
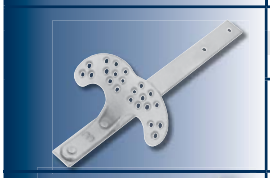	#2 Snow Guard Assembly for Slate Roofs (Heavy Duty)			
		50	SGML-2	Galvanized Malleable Iron
		50	SGBR-2	Bronze
	#2 - This heavy-duty snow guard is available galvanized malleable iron and bronze. It is normally installed during the slate roof application, but is fit for use with wood shake, tile and mineral surfaced shingles. This is not a retrofit product.			
	#95 Snow Guard Assembly for Slate Roofs (Heavy Duty Ornamental)			
		30	SGML95	Galvanized Malleable Iron
		30	SGBR95	Bronze
		30	SGAL95	Aluminum
	#95 - This heavy-duty guard with Gothic styling designed to transfer snow and ice loads more effectively to reduce cracking of the slate. It is normally installed during the slate roof application, but is fit for use with wood shake, tile and mineral surfaced shingles. Excellent in areas that receive heavy snows! This is not a retrofit product.			

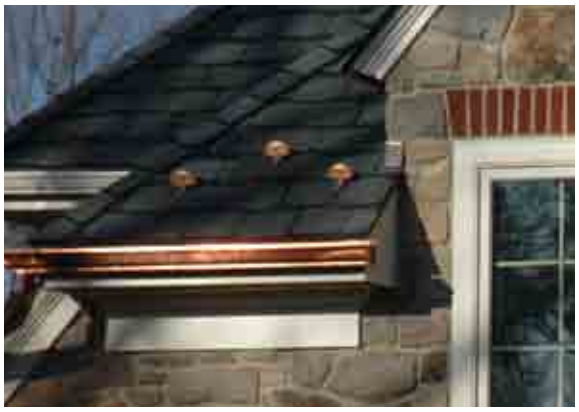

Snow Guards for Shingle, Slate, Synthetic Slate, Tile and Shake Roofing

See page A7 in the Appendix for information on snow guard installation and warranty.

Typical spacing for shingle, slate, synthetic slate, tile and shake roofing

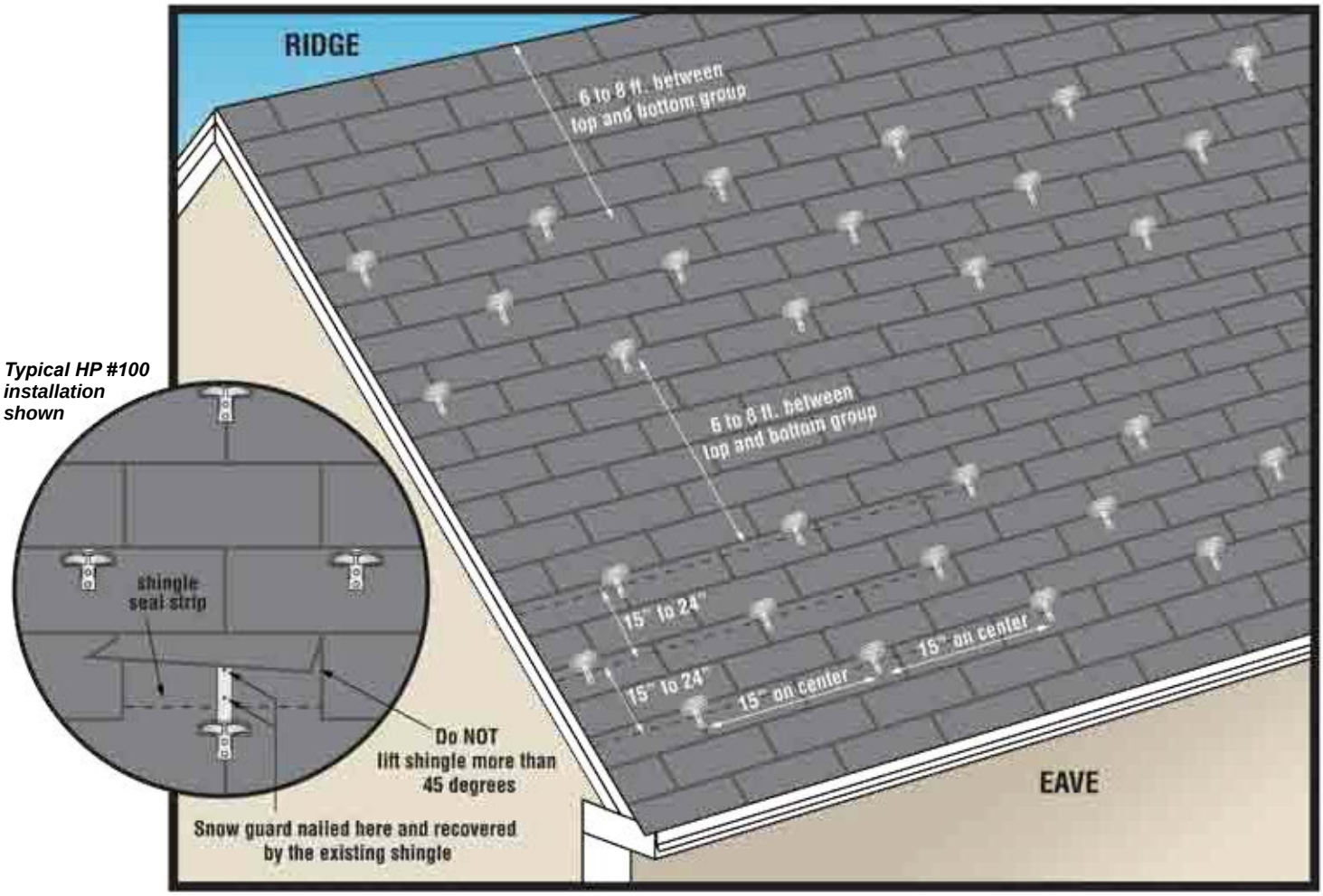

Do not place Snow Guards beyond the bearing wall on an extended roof section. Appendix page A7 for general installation information.

Snow Guards for Metal Roofs

Description	Pack Qty.	Available Colours and Part Numbers: Part Number	Available Colours and Part Numbers: Available Colours/Materials
RT Snow Guard (For Standing Seam Metal Roofs- Seam Mounted)			
RT-200 - 0.188" (3/16") wide and 1.125" tall	100	RT200M	Mill Finish Aluminum
	100	RT200E	E-Coat Black Primer
	100	RT200B	Bronze
	100	RT200C	Custom Colours
RT300 - 0.28" (9/32") wide and 1.125" tall	100	RT300M	Mill Finish Aluminum
	100	RT300E	E-Coat Black Primer
	100	RT300B	Bronze
	100	RT300C	Custom Colours
Custom Colour Orders have a three week lead time AND are not subject to returns or cancellations			

RT Snow Guards are non-penetrating devices which are secured to the standing seams of metal roofs utilizing stainless steel set screws to clamp them in place and will not restrict thermal movement. Available in mill finish, primer finish and cast bronze (for copper roofs), they are particularly suited to double-lock and mechanically seamed metal roofing.
RT-200: will accommodate seams up to 0.188" (3/16") wide and 1.125" tall.
RT-300: will accommodate seams up to 0.28" (9/32") wide and 1.125" tall

Snow Guards for Metal Roofs

See page A7 in the Appendix for information on snow guard installation and warranty.

Description	Pack Qty.	Available Colours and Part Numbers: Part Number	Available Colours and Part Numbers: Available Colours/Materials
AP Snow Guard			
AP-400 0.40" (⅜") wide and 1.75" tall	50	AP400M	Mill Finish Aluminum
	50	AP400E	E-Coat Black Primer
	50	AP400C	Custom Colours
AP-516 0.516 (½") wide and 1.75" tall	50	AP516M	Mill Finish Aluminum
	50	AP516E	E-Coat Black Primer
	50	AP516C	Custom Colours
Custom Colour Orders have a three week lead time AND are not subject to returns or cancellations			
AP Snow Guards are non-penetrating devices which are secured to the standing seams of metal roofs utilizing stainless steel set screws to clamp them in place and will not restrict thermal movement. The wide, deep blade design makes it particularly effective in retaining snow with the higher seams and wider panel widths common in preformed architectural roofing. **AP-400M** will accommodate seams up to 0.40" (⅜") wide and 1.75" tall **AP-516M** will accommodate seams up to 0.516" (½") wide and 1.75" tall			
SL-1 Snow Guard			
	50	SL-1MF	Mill Finish Aluminum
	50	SL-1EBK	E-Coat Black Primer
	50	SL-1C	Custom Colours
Custom Colour Orders have a three week lead time *AND are not subject to returns or cancellations*			
SL-1- This popular snow retention product is designed to fit 1" Snap Lock Panel. The throat width has been increased to 41/64" (0.64") and a leg lip has been added to allow the guard to "snap" over the seam for a smooth and quick installation.			
SM Snow Guard Surface Mount (Surface Mounted)			
	50	SMMFSG	Mill Finish Aluminum
	50	SMEASG	E-Coat Primer
	50	SMCASG	Custom Colours
Custom Colour Orders have a three week lead time *AND are not subject to returns or cancellations*			
SM- Surface Mount Snow Guards are manufactured of cast aluminum and are designed to be adhered to the pan surface of prefinished metal roofs using either a high strength construction adhesive or a combination of mechanical fasteners and an adhesive/sealant. They are particularly effective in retaining snow and ice on metal roofs where there are no suitable seams to which a seam mounted device can be fastened, including batten and cap seam panels.			
640 Snow Guard			
		640M	Mill Finish Aluminum
		640E	E-Coat Black Primer
		640C	Custom Colours
Custom Colour Orders have a three week lead time AND are not subject to returns or cancellations			
640 - These are designed to fit between the stiffening ribs of residential metal roof panels. They have a low visibility and can be custom painted to blend with roof materials. They can be attached with adhesives, screws or a combination of both. Not for use with panels with seams or ribs more than 12 inches apart.			
Structural Rib Clear Snow Guard Structural Rib	50	RTCLSR	Clear Plastic
Clear Snow Guard Surface Mount	50	RTCLSM	Clear Plastic
Surface Mount **CL**ear Snow Guards are manufactured in a high clarity polycarbonate plastic with U.V. stabilizers which provide strength and longevity. The Structural Rib guard is designed to fit over stiffening rib on residential panels. The Surface Mount are particularly effective in retaining snow and ice on metal roofs where there are no suitable seams to which a seam mounted device can be fastened, including batten and cap seam panels. Both have a low visibility and blend with roof materials and can be attached with adhesives, screws or a combination of both.			
#100 Snow Guard for Flat Metal Roofs (Surface Mounted)			
	50	SG-CPS	Copper
	50	SG-SSS	Stainless Steel
#100 Shoe- Ideal for mounting to ribbed or flat roof panels. Available in stainless steel and copper (for copper roofs) they can be mechanically fastened or soldered. Do not use adhesives to secure, only to keep water out. Not for use with panels with seams or ribs more than 12 inches apart.			
#20 Snow Guards for Metal Corrugated Roofs (Surface Mounted)			
	100	SGBR20	Bronze
	100	SGML20	Galvanized Malleable Iron
#20- Designed to fit the on the crown (top) of 1-¼" or 2-½" rounded corrugated roofing. Use neoprene washer screws to fasten. This is also available in bronze for use on copper roofs. Do not use adhesives to secure, only to keep water out.			

Snow Guards for Metal Roofs

See page A7 in the Appendix for information on snow guard installation and warranty.

Description	Pack Qty.	Available Colours and Part Numbers	
		Part Number	Available Colours/Materials
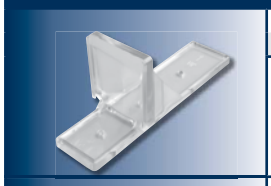 Mini Snow Guard Plastic	100	RTMINI	Clear Plastic
Mini CLear Snow Guards are manufactured in a high clarity polycarbonate plastic with U.V. stabilizers which provide strength and longevity. These are designed to fit between the stiffening ribs of residential metal roof panels. They have a low visibility and blend with roof materials. They can be attached with adhesives, screws or a combination of both. Not for use with panels with seams or ribs more than 12 inches apart.			
SB-190 Surebond Everseal	24	SB-190	-
SB-190 is a field proven sealant adhesive. This unique formula possesses up to 2000 lbs. of tensile strength, but requires 28 consecutive days (672 consecutive hours) with temperatures of 50 degrees Fahrenheit or greater to fully cure. Under certain conditions, temporary measures may need to be employed to hold the snow guard in place until initial set of adhesive has taken place. One tube will adhere 8-10 CL Snow Guards and 14-16 RTMINI Guards. The adhesives are offered for the convenience of the user who assumes full responsibility for its use. These adhesives are used throughout the industry for adhering snow guards with successful results utilizing the directions of the adhesive manufacturer. Adhesive failure does not constitute Euramax Canada products defect and is not the responsibility of Euramax Canada.			

Typical spacing for shingle, slate, synthetic slate, tile and shake roofing

Typical Spacing for Metal Roofing

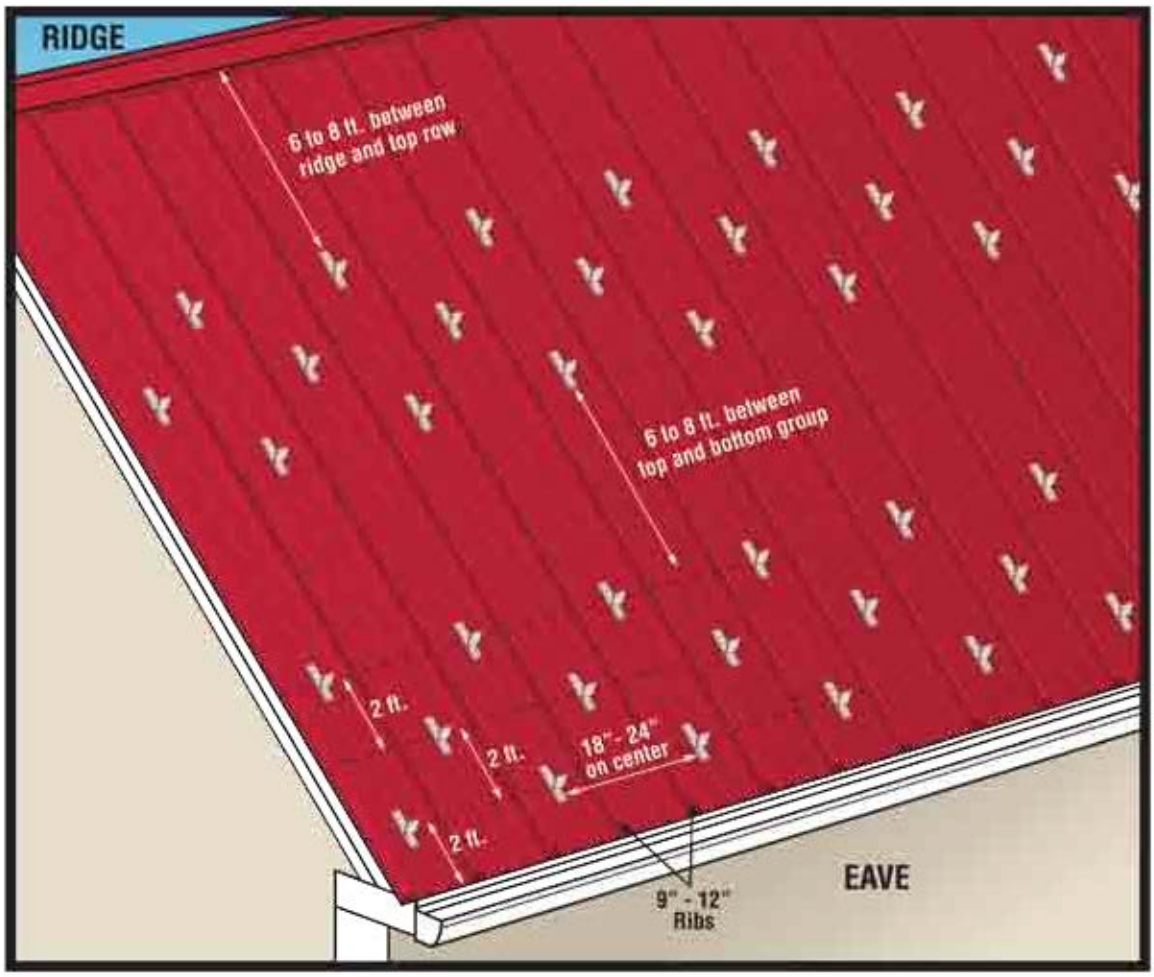

Horizontal spacing will be dictated but how far apart the metal seams or ribs. Shown is a typical RTMINI application on a 9" or 12" center rib panel. Do not place Snow Guards beyond the bearing wall on an extended roof section. Please see Appendix page A7 for general installation information.

Aluminum Snow Panels

Snow Panel - 30" x 34¾" (.018)	12	53025
Rake Cap 36"	12	53027
Hardware Pack	12	53029PK
SeamerMate® Sealant	12	85148

Aluminum Snow Panels are used to reduce ice damming at the roof's edge. Not for use in valley sections of shingle roofs.

Completed Snow Panel Installation

• Helps Prevent Snow and Ice Dams along Roof Line • Helps Extend Roof Life

Use SeamerMate® sealant (page 73 for more information)

Wide Flange Pliers Metal Bender (page 75 for more information) being used to crimp panels together.

Corner Bead

PVC (.035")

Bull Nose Archway

Description	Pack Qty.	Part No.
¾" x 8' (slotted)	50	37138
¾" x 10' (slotted)	50	37140

Bull Nose

Description	Pack Qty.	Part No.
¾" x 8'	50	37188
¾" x 10'	50	37190

J Bead

Description	Pack Qty.	Part No.
½" x 8'	60	37110
½" x 10'	60	37120
⅝" x 8'	50	37128
⅝" x 10'	50	37130

Corner Bead

Description	Pack Qty.	Part No.
1¼" x 8'	50	37102
1¼" x 10'	50	37100

L Bead

Description	Pack Qty.	Part No.
½" 10' (Peel-Away)	50	37150
⅝" x 10'	80	37170

Archway Bead

Description	Pack Qty.	Part No.
1¼" x 8' (slotted)	50	37178

Galvanized (30 ga)

Corner Bead Galvanized

Description	Pack Qty.	Part No.
1¼" x 1¼" x 8'	63	58102
1¼" x 1¼" x 9'	50	58090
1¼" x 1¼" x 10'	50	58100

J Bead Galvanized

Description	Pack Qty.	Part No.
½" x 8'	63	58110

Bull Nose Galvanized

Description	Pack Qty.	Part No.
8'	30	58188
10'	25	58190

Caulks & Sealants

FlashMate®	Colour	Pack Qty.	Part No.
	Clear	12 - 10 oz. cartridges/ctn	85228
	Clear	6 - 1 quart cans/ctn	85229

one quart can

- *Professional grade brushable sealant for flashing applications now available in a convenient quart size can!*
- *All weather application, will not freeze*
- *Withstands water contact immediately to stop leaks*
- *Stays flexible, will not crack*
- *Mildew resistant and paintable*
- *Prevents rust on any metal surface*
- *VOC compliant*

cartridge

SeamerMate®	Pack Qty.	Description	Part No.
	12	10 oz. Cartridge, 4% VOC CONTENT	85148
	12	10 oz. Cartridge *CARB VOC compliant 1% VOC CONTENT	85150
	24	1 oz. Tubes *CARB VOC compliant	85127

- ***Permanent Bond Guaranteed***
- ***Semi-self leveling***
- ***Paintable***
- ***Works on wet surfaces***
- ***UV Resistant***

*** Meets VOC requirements***

Touch-Up Paint

Spray Paint	Pack Qty.	Description	Part No.
	12	White	85241
	12	Brown	85242
	12	80° Hi Gloss White	8524020
	12	Musket Brown A	8524059
	12	Pebblestone Clay	8524085

- ***Great for touching up scratches***
- ***Protects metal from weather***
- ***Dries quickly***
- ***4.5 ounce spray can***

15 other colours in 12 oz. cans to match any decor available through special order
Add 2 or 3 digit colour code to 13TUP_ _ _

*80W	80° Hi Gloss White	*MB	Musket Brown A
*AI	Antique Ivory	*CL	Natural Clay
*BL	Black	*PG	Pearl Gray
*BU	Buckskin	*RB	Royal Brown
*DBZ	Dark Bronze	*200	Sable Brown
*GG	Grecian Green	*SB	Sandstone Beige
*032	Heritage Cream	*SW	Savannah Wicker
*069	Light Maple		

Rivets, Nails & Screws

Rivets	Description	Pack Qty.	White	Brown	Clay	High Gloss White	Royal Brown	Copper
	Aluminum 1½" Long							
	1,000 per carton #42	1	-	-	-	A42ABW	PRRBBX	-
	Aluminum ⅛"							
	100/pack	10 pks	84025	84034	84044PK	-	-	-
	Copper							
	500 per carton #42	1	-	-	-	-	-	A42CPB

1¼" Trim Nails *To match Trim Coil or Soffit. ¼ # Pack (approx. 320 nails)*

Colour	Part No.	Pack Qty.	Colour	Part No.	Pack Qty.	Colour	Part No.	Pack Qty.
Brown	7769019	6/ctn	Grecian Green	7709018	2/ctn	Savannah Wicker	77090046	2/ctn
Royal Brown	7709015	2/ctn	Heritage Cream	77090027	2/ctn		77690046	6/ctn
ALC Musket Brown	7769059	6/ctn		77690027	6/ctn	Lomar White	77090PK	24/ctn
	7709059	2/ctn	Herringbone	77090022	2/ctn	Bright White	77090182	2/ctn
AMP Dark Bronze	7709051	2/ctn	Light Maple	77090028	2/ctn		7769020	6/ctn
Antique Ivory	7709029	2/ctn	Natural Clay	7709079	2/ctn	Bronze	7709033	24/ctn
Black	7709035	2/ctn	Pearl Gray	7709053	2/ctn	Woodland Mist	7709036	2/ctn
	7769035	6/ctn	Pebble Stone Clay	7709085	2/ctn	Pacific Blue	7709038	2/ctn
Buckskin	7709021	2/ctn		7769085	6/ctn	Granite Gray	7709047	2/ctn
Glacier Blend	7709037	2/ctn	Sable Brown	77090033	2/ctn	Cypress	7709054	2/ctn
	7769037	6/ctn		77690033	6/ctn	Ivy Green	7709061	2/ctn
Barn Red	7709012	2/ctn	Sandstone Beige	7709074	2/ctn	Desert Tan	7709077	2/ctn
Summer Wheat	7709024	2/ctn	Silver Ash	7709032	2/ctn	Tuxedo Gray	7709088	2/ctn
Musket Brown	7709030	2/ctn	Sterling Gray	7709031	2/ctn	Autumn Yellow	7709034	2/ctn

Copper Nails 1 ¼"	Pack Qty.	Part No.
	12/ctn	67003PK
	⅜" diameter head approximately 50 nails/pack ¼ lb/pack	

Sheet Metal Screws	Description	Pack Qty.	White	Brown	Clay
	8/card	25	85354	85355	85364
	100/pack	24	85361	85369	-

Screws	Description	Pack Qty.	White
	1 ½"	25	L0615
	• ***For vinyl gutter hooks*** • ***Self tapping wood screw***		

Miscellaneous

Colours shown are for reference only.

Metal Bender & Blades

Metal Bender	Description	Pack Qty.	Part No.
	Pliers 3 ½" Wide Jaw	12/ctn	85028

Bender Accessory Blades	Description	Pack Qty.	Part No.
	7" & 10"	12/ctn	85030

- *Replacement/accessory blades*
- *Includes one 7" and one 10" blade*
- *Compatible with Metal Bender Pliers (85028)*

Wall Ties & Utility Sheet

Galvanized Wall Ties	Description	Pack Qty.	Part No.
	⅞" x 7" (28 ga)	500/ctn	85131

Roof Rafter Brackets	Pack Qty.	White
	50	L3250

- *Allow gutter hanger installation where no fascia exists*
- *Screws to rafters*
- *Bends to desired angle*

Utility Trim & Starter Strip

Aluminum Utility Trim	Description	Pack Qty.	High Gloss White
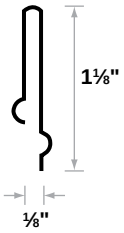	(.017")	50/ctn	UT19WA

Siding Starter Strip	Description	Pack Qty.	Part No.
	118" Galvanized (No UPC)	20/ctn	56280
	118" Aluminum	40/ctn	54280
	10' Galvanized	20/ctn	56280

Siding Corners

Aluminum Siding Corners	Description	Pack Qty.	Part No.
	8" Embossed	100/ctn	61008
	9" Smooth	100/ctn	61025
	12" Embossed	100/ctn	61012
	12" Smooth	100/ctn	61026

Wind T Bracing & Joist Bridging

Wind T Bracing	Description	Pack Qty.	Part No.
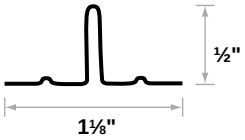	11' x 3¾" Galvanized (20 ga)	12/ctn	56617

Joist Bridging	Description	Pack Qty.	Part No.
	20" Galvanized (24 ga)	200/ctn	85225

Colours shown are for reference only. All thicknesses are inches unless otherwise noted. Tolerance is ± .002 inches.

Point of Purchase

Euramax Canada offers extensive support with informative POP signage, literature, displays and samples to support selling products at retail.

We can help you customize a planogram to suit your needs.

Gutter & Accessories
Store Sets

- Includes Gutter, downspouts and all system components
- Signage providing installation images

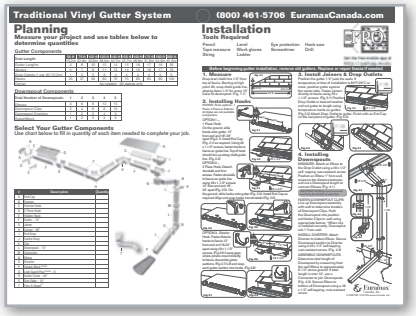

- Tear Pads show installation steps and all system and accessory parts for a complete gutter installation

Point of Purchase

Flashing & Trim Coil Store Sets

- Extensive colour choices and gauges
- Tools and adhesives for installation also available
- Colour match for popular vinyl siding and window manufacturers

Gutter Guard Store Sets

- Gutter Guards for every type of gutter and price point
- Attractive signage
- Great 3 or 4 foot end-cap opportunity

Gutter Accessories Store Sets

- Gutter Accessories for effective drainage and foundation protection
- Attractive signage
- Great 3 or 4 foot end-cap opportunity

Gutter Assembly

See pages 5-32 for product ordering information.

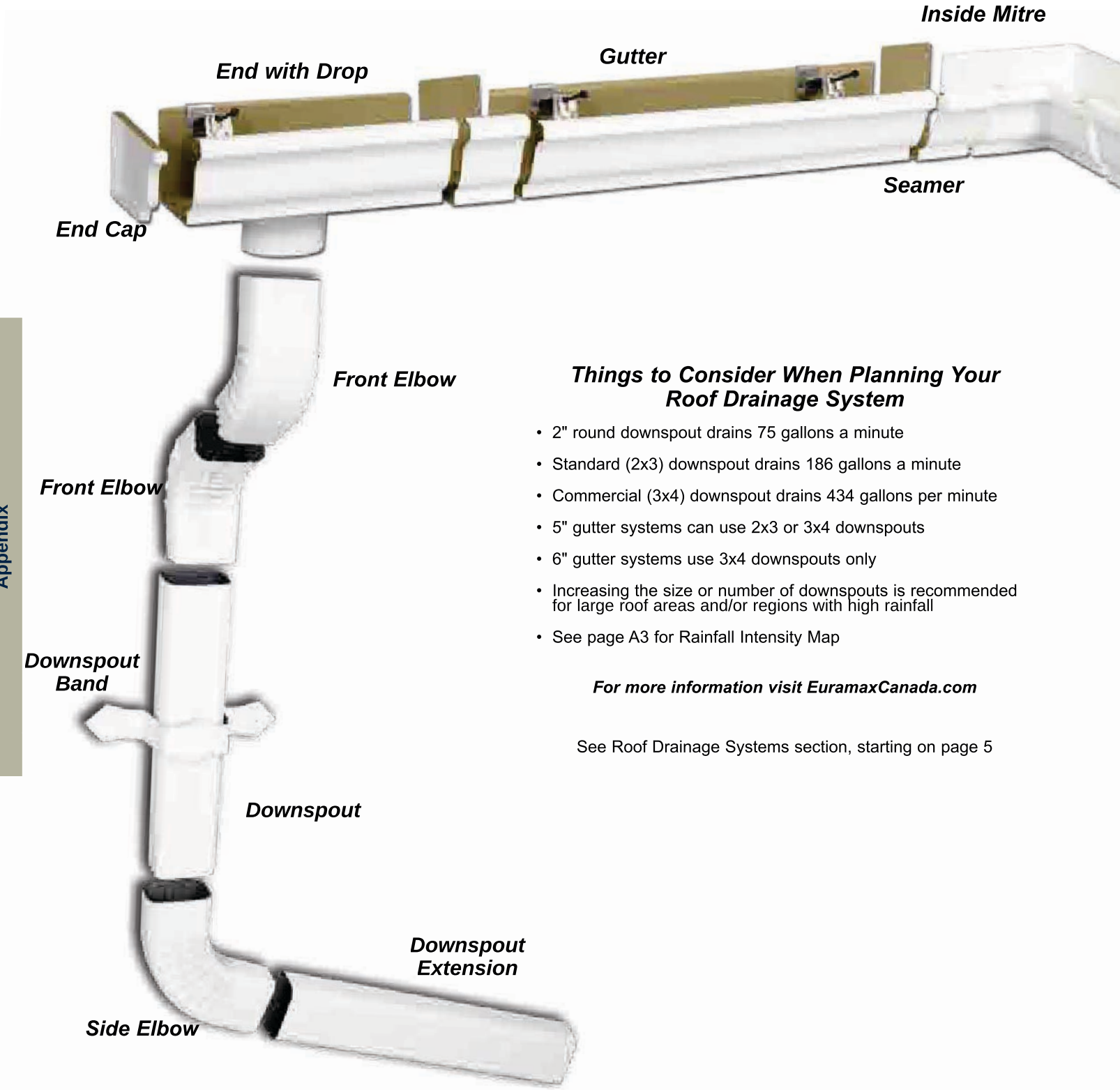

Things to Consider When Planning Your Roof Drainage System

- 2" round downspout drains 75 gallons a minute
- Standard (2x3) downspout drains 186 gallons a minute
- Commercial (3x4) downspout drains 434 gallons per minute
- 5" gutter systems can use 2x3 or 3x4 downspouts
- 6" gutter systems use 3x4 downspouts only
- Increasing the size or number of downspouts is recommended for large roof areas and/or regions with high rainfall
- See page A3 for Rainfall Intensity Map

For more information visit EuramaxCanada.com

See Roof Drainage Systems section, starting on page 5

	Average House Rancher	Average House w/Garage	Average House Hip Roof				
	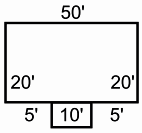 110 total feet of gutter	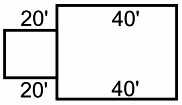 120 total feet of gutter	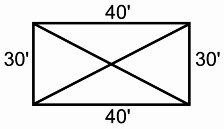 140 total feet of gutter		15 houses	10 houses	5 houses
	Number of Pieces Needed	Number of Pieces Needed	Number of Pieces Needed	Average of three jobs	Number of Pieces Needed		
1. Gutter 10'	11	12	14	13	195	130	65
2. Downspout 10'	4	4	4	4	60	40	20
3. Inside Mitre	2	0	0	2	30	20	10
4. Outside Mitre	2	0	4	4	60	40	20
5. Left End Cap	2	4	0	4	60	40	20
6. Right End Cap	2	4	0	4	60	40	20
7. Downspout Bands	8	8	8	8	120	80	40
8. Connectors/Seamers™	19	12	18	17	255	170	85
9. End with Drops	4	4	4	4	60	40	20
10. Downspout Extension	4	4	4	4	60	40	20
11. Front Elbow	12	12	12	12	180	120	60
12. Side Elbow	2	2	2	2	30	20	10
Spikes & Ferrules Screws & Ferrules Fascia Brackets Hidden Hangers Roof Hanger w/Strap Snap Lok Brackets	Every 24" 50	Every 24" 60	Every 24" 70	60	900 Brackets	600 Brackets	300 Brackets
Outlets	4	4	4	4	60	40	20
Rivets Screws	60	60	60	60	900	600	300
SeamerMate®	3	3	3	3	45	30	15
Splashblocks	4	4	4	4	60	40	20

Rainfall Intensity Map

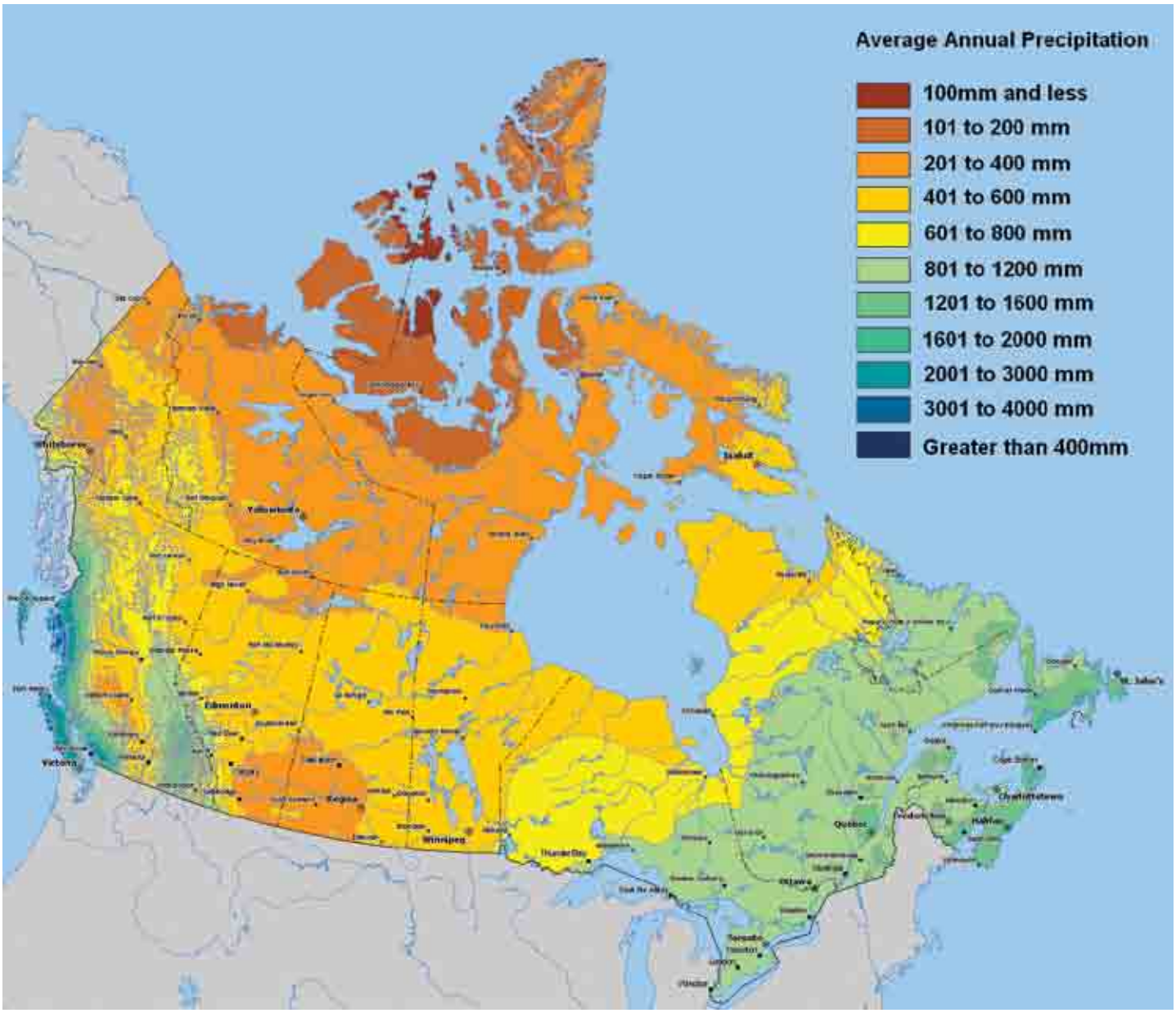

The areas above show average annual rainfall across Canada. Residential gutters are designed to handle the most intensive rainfall ranging from 75mm to over 150mm of rain during a five minute burst.

Popular Hanger Choices

See pages 19-21 for product ordering information.

Hidden Hanger w/ Screw

¼" hex head screw, power drive in fascia board.

Hidden Hanger

Requires nail or screw.

Hidden Hanger w/Roof Strap

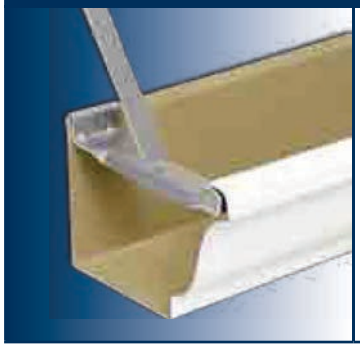

Only use when no fascia board exists. Follow directions printed on hanger bag.

Fascia Bracket

4 per pack includes hanging nails.

Snap Lok Bracket

Nails or screws required. Fasten to fascia board along sloped string guide line. Place gutter into bracket, snap top bar into slot and front bracket.

Spike and Ferrule

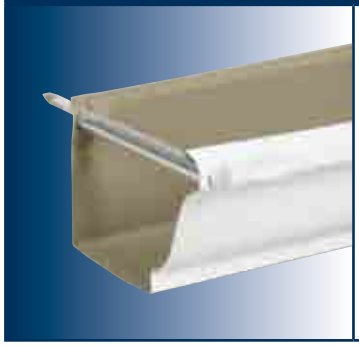

Insert ferrule into gutter and hammer spike through gutter, ferrule and fascia board.

Screw and Ferrule

Insert ferrule into gutter and using the bit provided, drill the screw through the gutter, ferrule and fascia board.

Ventilation

See page 57 for product ordering information.

HOW IMPORTANT IS THE AIR WE BREATHE?

Facts
In the US, about 17 million people have asthma and up to 30% of them are sensitive to molds and fungal allergens. (Western Roofing 2001)

It is estimated that 25% of airways disease and 60% of interstitial lung disease may be associated with moisture in the home or work environment, (HUD 2001) and where there is moisture, there is most definitely mold.

Symptoms

A poorly ventilated attic means...

Increased moisture condensation → Prime condition for the growth of molds and fungal allergens

Less effective insulation due to moisture → Higher heating bills

Excessive heat build-up → Higher cooling bills

Shorter lifespan for the roof → Long-term structural degradation of the attic structure

Pro-Master Ridge Vent™

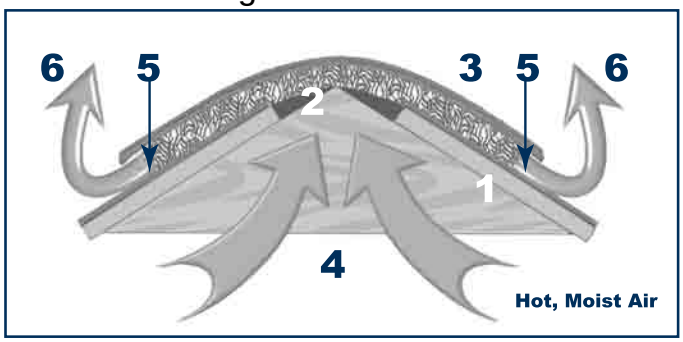

1. Roof Sheathing
2. Roof Saver Ridge Vent
3. Cap Shingle
4. Hot, Moist Attic Air
5. Negative Pressure
6. Exhaust Air

Air flow across the exterior roof ridge draws hot, moist attic air out through the Ridge Vent and pulls fresh air into the attic through the soffit vents. Removal of hot, moist air from the attic reduces cooling costs and eliminates potential damage to your roof.

In today's market homeowners need to know the air they breathe is safe. Clean Air Begins in the Attic. Pro-Master Ridge Vent™

Pro-Master Ridge Vent™ Benefits

- Deters the growth of mold and mildew
- Keeps attic dry deterring rot and structural degradation
- Green Product- made with RECYCLED post industrial fibre.
- No maintenance or operating cost
- UL Class A Fire Rating
- Eliminates unsightly fans and vents.
- Protects roof and shingles from damage due to excessive heat or condensation.
- Installs quickly - grips the roof!
- Passes 110 mph independent wind driven rain test.
- Non Clogging AC132 dust exposure test
- Most economic and efficient way to ventilate your attic.
- Nails included- both hand and power
- Net free area 15.2 sq. in./lineal foot
- Won't deteriorate or corrode from wind, snow, rain or ice.
- Meets attic ventilation requirements for all nationally recognized building codes
- 40-year warranty

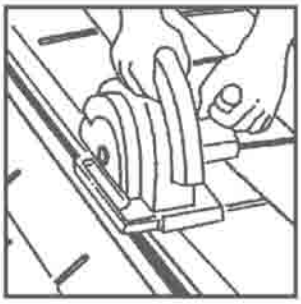

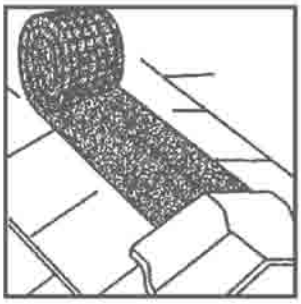

Vent must be used on roofs with a minimum 3/12 pitch.

DrySnap® Under Deck Rain Carrying System

See page 61 for product ordering information.

The **DrySnap®** system is an easy way to create a great outdoor space under residential and light commercial decking.*

Its five components snap together for maximum efficiency and cost savings.

Warning:
Barbeque grills, portable propane heaters, fire pits and outdoor fireplaces should not be used under the living space protected by **DrySnap®**. Heat generated from these devices can damage the **DrySnap®**.

Step #1
Screw joist brackets with pitch spacers attached into joist. Use #8 zip screws (sold separately) to attach dovetail connections.

Step #2
Snap starter channel to joist bracket.

Step #3
Snap panels into place and finish with trim cap.

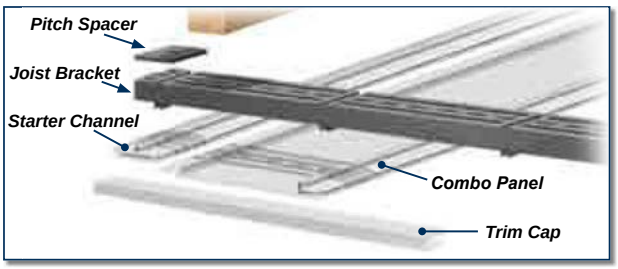

Component Calculations *What Do You Need To Buy?*

Deck Size			Combo Panel		Starter Channel		Trim Cap	Joist Bracket	Pitch Spacers 32/bag	2.5" Screws 50/packs	3" Screws 50/packs	6½" Gutter Screws & Ferrules, 10/pack	Zip Screws
			Part No. 37324	Part No. 37325	Part No. 37320	Part No. 37321	Part No. 37331	Part No. 37341	Part No. 37351PK	Part No. 84178PK	Part No. 84179PK	Part No. 84181PK	Part No. 84182
			Pkg.qty 12	Pkg.qty 9	Pkg.qty 12	Pkg.qty 12	Pkg.qty 12	Pkg.qty 36	Pkg.qty 12 bags	Pkg.qty 8/ctn	Pkg.qty 8/ctn	Pkg.qty 12/pack-10/ctn	Pkg.qty 40/pack-25/ctn
Width	Depth	Sq.Ft.	12 ft. Pcs.	16 ft. Pcs.	12 ft. Pcs.	16 ft. Pcs.	12 ft. Pcs.	Pcs.	Bags	Screws	Screws	Gutter Screws	Zip Screws
10'	10'	100	15	-	1	-	3	36	5	1	1	1	1
12'	10'	120	18	-	1	-	3	42	5	1	1	1	2
16'	10'	160	24	-	1	-	4	54	6	1	1	1	2
20'	10'	200	30	-	1	-	4	66	8	1	1	1	2
12'	12'	144	18	-	1	-	3	49	7	1	1	1	2
16'	12'	192	24	-	1	-	4	63	7	1	1	1	2
20'	12'	240	30	-	1	-	4	77	11	2	2	1	2
24'	12'	288	36	-	1	-	4	91	13	2	2	1	3
12'	14'	168	-	19	-	1	4	56	9	1	1	1	2
16'	14'	224	-	25	-	1	4	72	12	1	1	1	2
20'	14'	280	-	31	-	1	4	88	14	2	2	1	3
24'	14'	336	-	37	-	1	5	104	17	2	2	1	3
12'	16'	192	-	19	-	1	4	63	12	1	1	1	2
16'	16'	256	-	25	-	1	4	81	15	1	1	1	3
20'	16'	320	-	31	-	1	5	99	18	2	2	1	3
24'	16'	384	-	37	-	1	5	117	22	2	2	1	3

For custom deck sizes, gutter installation guidelines, fan/light installation instructions, go to DrySnap.com.
For caulking seams, we recommend Amerimax FlashMate®.
*Standard code approved decking is less than 30 ft. above ground.

Snow Guard Technical

See pages 66-70 for product ordering information.

THIS DOCUMENT CONTAINS IMPORTANT SAFETY, WARRANTY AND PRODUCT INFORMATION – READ IT CAREFULLY!

RETAIL SNOW GUARD INSTALLATION GUIDELINES

The purpose of a Snow Guard is to help reduce a slide, not stop it. Snow Guards are intended to reduce the potential for snow and ice damage to gutters, foundation plantings, parked vehicles, adjacent roofs and equipment, and injury to pedestrians. Snow Guards are attached to the roof structure in order to uniformly retain and hold snow in place on the roof area. The Snow Guards need to be applied in sufficient quantity and according to a prescribed pattern in order to be effective. Snow Guards are intended to prevent snow movement and provide for the controlled melt and breakdown of the snow mass into smaller sections.

Snow Guard placement will vary from region to region and will be influenced by roof pitch, the lengths of roof runs and roof features. Placement should be determined by a qualified professional. Placement recommendations can be found in Sheet Metal and Air Conditioning Contractor's National Association (SMACNA) Architectural Sheet Metal Manual and other industry standards. The best practice with any installation is to develop a layout aimed at retaining the snow in place rather than trying to stop it at the eaves after it has begun to slide. This principal is particularly important where adhesive mounted devices are to be used. Always consult building codes, architects and/or engineers when roof pitch exceeds 12:12.

A qualified roofing contractor should be employed to install these products. Roofing professionals have the proper equipment, knowledge and ability to complete the task in a safe and satisfactory manner. The installer is responsible for compliance with all governing building and safety regulations. Prior to application, the installer should evaluate all products in order to determine fitness for use.

Positioning of Berger snow guards required for effective use:

The best positioning will vary depending on the particular roof. In general, snow guards should be placed 1 every 40 inches over entire roof or in 2 groups of 3 staggered rows on 30 inch centers with 1 group at the eave and 1 group midway on roof slope. On long slopes, multiple groups with 6 ft. space separation maximum.

- Do not place Snow Guards beyond the bearing wall on an extended roof section. This can result in ice damming and structural damage to the roof.
- Do not use Snow Guards on low-slope roofs (those with pitches less than 3:12). Snow guards help reduce the momentum of a potential snow slide. On low-slope roofs, snow does not typically slide off in the same manner. Under these circumstances, it is often better to allow the snow to naturally clear itself from the roof as quickly as possible or to manually remove it. Therefore, snow guards are not recommended for low-slope roof applications. Check with the roof manufacturer for specific product application limits and, as always, observe all roof safety guidelines.
- Always check metal roofing warranty before mechanically fastening snow guards. Use of mechanically through fastened snow guards on metal roofing may void metal roofing manufacturer's watertight warranty.
- Do not use competing, or dissimilar metals. Galvanic corrosion will occur when dissimilar metals are in contact in the presence of an electrolyte. Water in the form of condensation, rain or snow is an electrolyte. Water that flows over copper becomes electronegative and will cause corrosion of aluminum or steel. Copper, brass or stainless steel fasteners or nails must be used with copper or brass applications. Make sure rivets are solid copper; do not use copper plated steel rivets in copper or brass assembly. Do not use aluminum or galvanized nails to secure any copper products.

Corrosion will be more rapid in the presence of salts such as ocean coastal areas or chlorinated water, acid rain, and polluted industrial atmospheres. Accelerated corrosion will occur when a larger area of an electronegative (cathode/protected) element contacts a small electropositive (anodic/corroded) element.

SAFETY WARNINGS

- Roofing can be hazardous! Professional installation is recommended. Observe and comply with all OSHA and other safety standards and codes that apply to roof safety.
- Always use personal safety equipment and work shoes designed for roof traction when roofing to reduce the likelihood of falling.
- In order to reduce the likelihood of falling, always use roof jacks, work supports or platforms to assure safe footing while working on steep pitched roofs.

To prevent roofing materials from slipping or falling off the roof, always ensure roof material staging devices such as roof jacks, storage platforms and toe boards are securely fastened to the deck substructure.

When working with ladders, always follow the ladder safety standards and regulations, observe the locations of all power lines and take precaution to avoid any contact with the workers or equipment

To avoid exposure to hazardous conditions, do not work on the roof during inclement weather (including but not limited to lightning storms, high winds, rain, ice and snow conditions). To avoid heat injuries, ensure adequate rest breaks and drink plenty of water when working in high temperatures.

Snow Guard Technical

EURAMAX CANADA, INC.

SNOW GUARD LIMITED ONE YEAR WARRANTY AND LIMITATION OF LIABILITY

Euramax Canada, Inc. (hereinafter “AHP” or “Seller”) warrants that this product (excluding the adhesives) shall be free from defects in material and workmanship for one (1) year from the date of purchase. Should any of the products prove defective, the obligation of AHP under this warranty shall be limited to replacement of the defective product, or at its option, the cost of the product originally shipped. Replacement of defective product shall not extend the duration of this limited warranty.

CONDITIONS OF THE WARRANTY

NO WARRANTIES, EXPRESS OR IMPLIED, SHALL APPLY IF THIS PRODUCT IS INSTALLED ONTO COMPETING OR DISSIMILAR METALS. Galvanic corrosion will occur when dissimilar metals are in contact in the presence of an electrolyte. Water in the form of condensation, rain or snow is an electrolyte. Water that flows over copper becomes electronegative and will cause corrosion of aluminum or steel.

- Copper, brass or stainless steel fasteners or nails must be used with copper or brass applications. Make sure rivets are solid copper;
- Do not use copper plated steel rivets in copper or brass assembly. Do not use aluminum or galvanized nails to secure any copper products.

Corrosion will be more rapid in the presence of salts such as ocean coastal areas or chlorinated water, acid rain, and polluted industrial atmospheres. Accelerated corrosion will occur when a larger area of an electronegative (cathode/protected) element contacts a small electropositive (anodic/corroded) element.

BUYER’S OBLIGATION

Buyer shall inspect all materials prior to installation so as to mitigate unnecessary expense involved in repairing or replacing defective Snow Guards.

EXCLUSIVE REMEDY

If, upon inspection by the Seller, it is determined to Seller’s reasonable satisfaction that the product is defective, Seller shall have the right to either repair or replace the defective product utilizing such normal materials, methods and workmanship as are needed to fulfill the original performance guarantee but without extending the duration thereof. Seller’s liability and Buyer’s exclusive remedy under this warranty shall be limited to repair or replacement at the Seller’s election. IN FULFILLMENT OF ITS GUARANTEE, SELLER SHALL IN NO EVENT BE LIABLE TO INCUR COSTS WHICH EXCEED SELLER’S COST OF THE DEFECTIVE PRODUCT.

BUYER HEREBY WAIVES ALL REMEDIES NOT EXPRESSLY PROVIDED HEREIN INCLUDING, BUT NOT LIMITED TO, DAMAGES FOR INJURY TO PERSON OR PROPERTY AND INCIDENTAL AND CONSEQUENTIAL DAMAGES.

NO WARRANTY OF FITNESS FOR PARTICULAR PURPOSE

Due to differences in roof geometry, structural strength, climatic conditions and snow melt rate, the manufacturer does not warrant the suitability of this product for use on a particular structure.

EXCLUSION OF WARRANTIES

THE LIMITED WARRANTY DESCRIBED HEREIN SHALL BE EXCLUSIVE AND IN LIEU OF ANY AND ALL OTHER WARRANTIES, EXPRESS OR IMPLIED, INCLUDING THE WARRANTY OF MERCHANTABILITY OR FITNESS FOR A PARTICULAR PURPOSE. THE SELLER ALSO DISCLAIMS AND BUYER WAIVES ANY LIABILITY OF SELLER IN TORT, STRICT OR OTHERWISE, OR OTHERWISE IN LAW, FOR DAMAGES, DIRECT, INCIDENTAL OR CONSEQUENTIAL, RESULTING FROM A DEFECT IN DESIGN, MATERIAL, WORKMANSHIP, OR MANUFACTURE, WHETHER OR NOT OCCASIONED BY SELLER'S NEGLIGENCE. BBPI IS IN NO EVENT LIABLE FOR INCIDENTAL OR CONSEQUENTIAL DAMAGES, WHETHER THE CLAIM IS BASED ON WARRANTIES, CONTRACT, NEGLIGENCE OR OTHERWISE.

Seller is also not liable for misapplication or modification of this product or incorrect material or defects that were open and obvious at time of installation. AHP is not liable for any consequential damage, schedule delays, additional labor, and or equipment rental costs as a result of open and obvious defects during installation. All warranty claims are limited to AHP’s cost of material of the product determined to have a manufacturing defect.

AHP DOES NOT WARRANT THE ADHESIVE INCLUDED WITH THIS PRODUCT. WITH RESPECT TO THE ADHESIVE, AHP DISCLAIMS ALL WARRANTIES, EXPRESS OR IMPLIED, INCLUDING ANY WARRANTY OF MERCHANTABILITY OR FITNESS FOR A PARTICULAR PURPOSE. The adhesives are solely for the convenience of the user. BBPI DISCLAIMS ANY RESPONSIBILITY FOR DEFECTS OR FAILURE IN THE ADHESIVES AND THE BUYER HEREBY ASSUMES FULL RESPONSIBILITY FOR ITS USE. The adhesive provided is used throughout the industry for adhering snow guards with successful results when utilized in accordance with the adhesive manufacturer’s instructions. Use of the adhesive is recommended only when weather conditions permit, and proper curing is possible per the manufacturer's instructions.

Gutter FAQ's

1. WHY DO I NEED GUTTERS?
- Gutters control roof runoff, protecting your home's foundation from erosion damage
- Gutters prevent water damage to exterior walls and basements
- Gutters add value to your home

2. HOW OFTEN SHOULD I CHECK MY GUTTERS?
- You should check your gutters every Spring and Fall for clogs, leaks and gutter pulling away from the house

3. HOW DO I KNOW WHAT I NEED?
- Start with the "Gutter Installation Sheet," available at your local store. It explains:
  1. Gutter System components
  2. How to measure
  3. How to install

4. WHAT ARE EAVESTROUGHS AND LEADERS?
- Other names for gutters and downspout

5. WHAT ARE SEAMLESS GUTTERS?
- Gutters formed at the jobsite from a continuous piece of metal, cut to the required length
- Seamless gutter is the same profile as stick gutter

6. WHAT ARE STICK GUTTERS?
- Pre-formed gutter sections; typically sold in 10' lengths
- May also be available in 16', 21' and longer lengths

7. WHAT IS "K" STYLE?
- Most-common gutter profile; also called "Ogee."
- Half-round profile is also available

8. CAN I MIX METALS (ALUMINUM, STEEL, COPPER) IN MY GUTTER SYSTEM?
- Not recommended. Mixing metals can cause a "galvanic reaction" between the metals, leading to corrosion and premature component failure

9. HOW MUCH PITCH IS REQUIRED FOR GUTTER RUNS?
- Minimum slope of ¼" for every 10' of gutter

10. HOW MANY DOWNSPOUTS DO I NEED?
- Recommend one downspout per 20' of gutter. Larger roof areas and/or heavy-rainfall areas may require more downspout

11. HOW MANY DOWNSPOUT BANDS/BRACKETS DO I NEED?
- Two for every 10' of downspout

12. HOW DO I CUT ALUMINUM GUTTERS AND DOWNSPOUTS?
- A hacksaw or tin snips will work very well

13. WHAT'S THE BEST WAY TO HANG GUTTER?
- There are many options. The best one for you depends on where you live and the construction style of your home. Consult an installation professional to determine the best option for you
- The easiest option is to use a hidden hanger with screw. This is an all-in-one hanger that is easily installed, resists loosening over time, provides a hanging solution that is invisible from ground level and is easily maintained

14. DO I NEED CAULK AND HOW MUCH?
- Aluminum gutters require SeamerMate® sealant on all seams. Typical usage is ½ oz. per seam
- Vinyl gutter connections are self sealing; they don't require any additional sealant

15. WHAT'S THE DIFFERENCE BETWEEN A & B ELBOWS?
- A (front) elbows direct water forward or back from the gutter outlet
- B (side) elbows direct water left or right from the gutter outlet

16. HOW DO I KEEP MY GUTTERS CLEAN?
- There are lots of easy-to-install options to keep leaves and debris out
- Popular choices include strainers and plastic or metal gutter guards and covers

17. HOW DO I REPAIR LEAKING GUTTERS?
- Start by watching the tutorial video in the "How-To" section of our website EuramaxCanada.com

18. CAN I PAINT MY GUTTERS?
- Both aluminum and steel gutters can be painted. The most important step is to be sure the gutter surface is properly prepared. Use a surface prep solution like Wil-Bond™ to assure proper paint adhesion
- Consult your local painting professional for the right type of paint for your gutter system
- Vinyl gutters should not be painted

19. WHAT'S WARRANTY ON EURAMAX CANADA® GUTTERS?
See page A12 in the Appendix section of this literature.

20. WHERE CAN I BUY EURAMAX CANADA PRODUCTS?
- Euramax Canada products are carried in many leading home centers and hardware retailers throughout the United States and Canada

Gutter Glossary

Apron Gutter Gutter with an additional mounting flange angled behind the top back edge of the gutter.

"B" Style Outlet Type of outlet with a narrow-flange top edge. Flat edge for K gutter and radius or curved top to fit the diameter of Half Round Gutter.

Box Gutter In residential applications, same as Yankee-built gutter. In commercial applications, a large gutter with plain vertical angled profile and a box bead front edge.

Clean Out A section of downspout with a door flap and internal strainer that provides access to clean debris from downspout.

Combo Hanger Semi-circle hanger with a riveted mounting plate. Used to hang Half Round Gutter.

Conductor Head Fabricated metal casting or molded box, funnel, or ornate shape with a wide top opening. Used to improve the water flow of gutter systems. Sometimes called a scupper.

Cutoff A downspout diverter where an external lever controls an internal diverter flap. Directs the water equally to both sides or closes one side off.

Diverter Metal or plastic device that changes the flow direction of rain water.

Downspout Vertical tube connected to the gutter or drain outlet. Removes water in a downward flow.

Drop Another term for a gutter outlet tube.

Eavestrough Another term for gutter.

Elbow A short section of downspout that has been bent across the midpoint to form an angle that changes the direction of water flow.

End Cap Component contoured to match gutter shape and close the open end of a gutter.

End Drop A short section of gutter with a preassembled outlet. Typically used to terminate a gutter section. Can also be used to connect long sections of gutter where a midpoint outlet is required.

Extension A short length of downspout that is used to extend the downspout either horizontally or vertically.

Free Floating Term applied to gutter systems designed to support the gutter without limiting the gutter's ability to expand or contract.

Funnel Tapered component that funnels rainwater from two or more higher downspouts into a single lower downspout.

Gutter Formed section of downspout with two angles. Used to get around obstacles such as wall ledges.

Hook Back Formed channel or trough that collects rainwater from a roof section and directs it to a drain.

Half Round Gutter Gutter style that is formed in a semi-circle. Can be Single Bead (SB), Double Bead (DB) or Reversed Bead (RB).

K Style Gutter Gutter style with an Ogee curved face, a box top bead and a stepped face bottom.

Mitre Gutter component that forms the corner at wall intersections.

Offset Formed section of downspout with two angles. Used to get around obstacles such as wall ledges.

Ogee A reverse curve shape. Another term for "K" style gutter.

Outlet Shaped round, oval or rectangular gutter component that protrudes from the gutter bottom and connects to the downspout or elbow.

Plug-in Outlet European style hopper outlet used with Half Round Gutter.

Connector Component used to connect two pieces of gutter.

Straight Back A gutter with a straight back vertical form and no open hook edge. It can be plain or have a flat hem.

Tile Adaptor Used to connect downspout into PVC, cast or tile ground drain pipes.

Tube Shaped connector that drains the gutter into an elbow or pipe. See outlet.

Yankee Gutter A gutter that is built into the roof below the roof plane or a gutter that is built on top of a cornice at the eave.

Roof Edge & Trim Styles

See pages 33-48 for product ordering information.

A & B Style

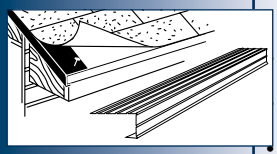

- *Used on the rakes of gable roof ends*
- *Affords neat even finish*
- *For replacement and new roofs*
- *Covers and protects exposed wood sheeting edges from moisture deterioration*

F Style

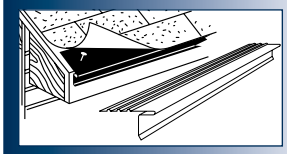

- *Overhang gives maximum protection from roof run-off*
- *Directs run-off into gutters*
- *Used along gutter line of roof edge*
- *Protects and covers roof edge*
- *For new construction and reroofs*
- *Acts as a starter strip for a true edge to align shingles*

C Style

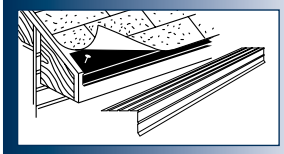

- *Used along gutter line of roof's edge*
- *Drip leg extends run-off away from fascia*
- *Helps direct run-off into gutters*
- *Covers and protects wood sheeting edges*
- *Affords neat even finish*

Vinyl

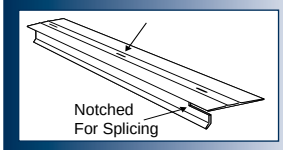

- *Slotted every 30" for nailing*
- *Notched for splicing*

D & E Style

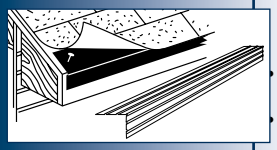

- *Metal edges with a 1" to 3" drop*
- *Protect exposed wood sheeting edges*
- *For new construction or reroofs*

H Style

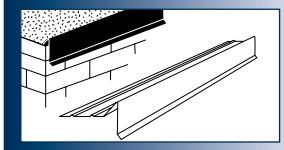

- *For flat roofs*
- *Keep gravel from washing off*
- *Protect wall roof connections*
- *Gives neat finished appearance*

Roof Apron

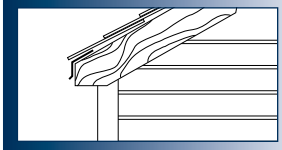

- *Used with or without gutter*
- *Slips under shingles*
- *Extended drop with a drip lip for fascia board protection*

Window & Door Caps

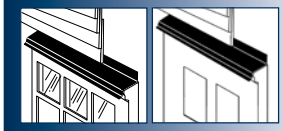

Capping of Window | Capping of Door

- *Metal edges cap over door and window frames*
- *Protect against moisture damage*

We Can Help You!

Material Estimates - Outdoor Living

Let us make your job a little easier with our FREE Material Estimate Service. This service is available for both Yardcrafters™ Railing and DrySnap® systems.

For your convenience, use our on-line request form (url below) that provides the information necessary for us to estimate the materials needed for your project.
http://www.euramaxcanada.com/OLmaterialestimate.html

If you wish to estimate materials yourself, use the Yardcrafters Planning Sheet (English) / at http://www.euramaxcanada.com/pdfs/YardcraftersPlanningSheet_EN.pdf or Yardcrafters Planning Sheet (French) http://www.euramaxcanada.com/pdfs/ YardcraftersPlanningSheet_FR.pdf to sketch your plan, fax or email it to us, and we will do the material take-off for your project.

The on-line DrySnap Calculator is an automated tool that will create a material list for you based on the information you provide. http://www.drysnap.com/drysnapcalculator.asp

Material Estimates - Roof Drainage Systems

Let us make your job a little easier with our FREE Materials Estimate Service. For your convenience, use this on-line request form that helps provide the information necessary for us to estimate the materials needed for your project.

For your convenience, use our on-line request form (url below) that provides the information necessary for us to estimate the materials needed for your project.
http://www.euramaxcanada.com/RDmaterialestimate.html

Or, if you wish, download the Planning & Selection Guide you need from the list below. Use it to sketch your plan and either fax or email to us, along with your contact information. We will do the material take-off for the project.

- *Traditional Vinyl Gutter*
  English - http://www.euramaxcanada.com/pdfs/PSG_TraditionalVinylGutter_EN.pdf
  French - http://www.euramaxcanada.com/pdfs/PSG_TraditionalVinylGutter_EN.pdf
- *Contemporary Vinyl Gutter*
  English - http://www.euramaxcanada.com/pdfs/PSG_ContemporaryVinylGutter_EN.pdf
  French - http://www.euramaxcanada.com/pdfs/PSG_ContemporaryVinylGutter_FR.pdf
- *Metal Gutter*
  English - http://www.euramaxcanada.com/pdfs/PSG_MetalGutter_EN.pdf
  French - http://www.euramaxcanada.com/pdfs/PSG_MetalGutter_FR.pdf

General Technical Assistance

Do you have a special or complicated application of our product?

Do you have questions regarding building codes relating to our product?

We will help you find the answers.

Call us toll free at 800.461.5706 Mon-Fri 8am - 5pm, EST

or email customerservice@euramax.com

FREE DRAWING TAKE-OFFS link in bottom left of home page

http://www.euramaxcanada.com

Aluminum Colour Program

Colours	Matches	Product Category		
		TRIM COIL* (see pg 53)	FASCIA/SOFFIT (see pg 57)	DRIP EDGE (see pg 33)
30° Low Gloss White	Amerimax/Berger		✔	✔
80° Hi Gloss White	Amerimax/Berger			
Antique Ivory	Amerimax/Berger	✔	✔	✔
Autumn Yellow	CertainTeed	✔		
Barn Red	CertainTeed	✔		
Black	Amerimax/Berger	✔	✔	✔
Black/Black	Amerimax/Berger	✔		
Black/Royal Brown	Amerimax/Berger	✔		
Bright White/Bright White	Amerimax/Berger	✔		
Brown	Amerimax/Berger	✔	✔	✔
Buckskin	CertainTeed	✔	✔	
Colonial White/Colonial White	CertainTeed	✔		
Cypress	CertainTeed	✔		
AMP Dark Bronze	Amerimax/Berger	✔	✔	
Dark Bronze/Sable Brown	Amerimax/Berger	✔		
Desert Tan	CertainTeed	✔		
Glacier Blend	CertainTeed	✔		
Granite Gray	CertainTeed	✔		
Grecian Green	Amerimax/Berger	✔	✔	✔
Heritage Cream	CertainTeed	✔	✔	✔
Herringbone	Amerimax/Berger	✔		
Ivy Green	CertainTeed	✔		
Light Maple	CertainTeed	✔	✔	✔
Lomar White	Amerimax/Berger	✔		
Musket Brown A	Alcoa	✔	✔	✔
Musket Brown C	CertainTeed	✔		
Natural Clay	CertainTeed	✔	✔	✔
Oxford Blue	CertainTeed	✔		
Pacific Blue	CertainTeed	✔		
Pearl Gray	Amerimax/Berger	✔	✔	✔
Pebblestone Clay	Alcoa	✔		
Royal Brown	Amerimax/Berger	✔	✔	✔
Sable Brown	CertainTeed	✔	✔	
Sandstone Beige	CertainTeed	✔	✔	
Savannah Wicker	CertainTeed	✔	✔	✔
Silver Ash	CertainTeed	✔		
Snow White	Amerimax/Berger	✔		
Sterling Gray	CertainTeed	✔		
Summer Wheat	CertainTeed	✔		
Tuxedo Gray	Amerimax/Berger	✔		
Woodland Mist	CertainTeed	✔		

Actual metal colour may be slightly different from what is shown on this page. Metal colour Fandecks are available for your review.
*Backer colour on Trim Coil is Lomar White unless otherwise listed. All listed Trim Coil colours available in Smooth and PVC.

Euramax Canada, Inc. reserves the right to add, change, or delete from this colour offering at any time.
Please contact your sales representative or visit our website for the latest updates.

Fascia & Soffit

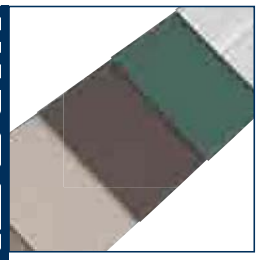

Trim Coil

Drip Edge

Colour Accents

by Euramax® Canada, Inc.

OVER 39 COLOUR CHOICES TO MATCH POPULAR SIDING AND WINDOW MANUFACTURERS

- **Fascia is available in 6" and 8" profiles. Soffit is available in D6 and T4 profiles (12" width)**
- **Drip Edge is available in popular C, F, and ODE profiles**
- **Trim Coil colours include matching Finishing Nails**

See facing page (page A13 in the appendix) for detailed offering by category.

EuramaxCanada.com

- *ROOF DRAINAGE SYSTEMS*
- *MOISTURE PROTECTION*
- *VENTILATION PRODUCTS*
- *OUTDOOR LIVING PRODUCTS*
- *SNOW RETENTION SYSTEMS*

Euramax® Canada, Inc.

Euramax Canada, Inc.
26 Lorena Street • Barrie Ontario
Canada L4N 4P4

800.461.5706 phone
800.731.0385 fax
EuramaxCanada.com
Email: info@EuramaxCanada.com

a Euramax company

© 2012 Euramax Canada, Inc. ZECCAT12E